



IMPERIAL

BEAUTIFULLY BRITISH LUXURY BATHROOMS

MADE IN BRITAIN

LONDON • PARIS • NEW YORK • SYDNEY • MOSCOW • HONG KONG • RIO DE JANEIRO





A reputation built on tradition

We are a British company with very British values. Situated in Aldridge, a historic town in the heart of England famed for its rich history of clay and brick production, we thrive to keep local craftsmanship alive.

Our team of time-served craftsmen utilise skills passed down by generations to make beautiful bathroom products from wood, clay and other natural materials. For added piece of mind, all of our ceramic ware carries a lifetime quality guarantee, so you can enjoy your new Imperial bathroom suite safe in the knowledge that it will last for many years to come.





MADE IN BRITAIN

*Designed and handcrafted
in the industrial heartland
of England*

Our collections are for those who truly recognise British-made quality and individuality when they see it.

The kind of hand-crafted perfection that no mere machine alone can truly replicate

You only need to take a close look at the finish of any piece of Imperial ceramic ware and you'll discover a flawlessly smooth surface beneath layer upon layer of Imperial's brilliant glaze. This level of quality extends across our entire range. From our hand-crafted bathroom furniture, made the traditional way with jointed solid wood, to the reassuring strength and weight of our brassware that's manufactured from cast brass to last a lifetime or longer.

These are just a few examples of the way Imperial is showcasing the very finest British traditions of quality around the world. As for the way our bathrooms look, well, we are delighted to say that they speak for themselves.









THE
Collections

BY IMPERIAL

Carlyon 08	Showering 178
Chelsea 40	Lighting 188
Astoria Deco 54	Tiles 202
Drift 66	Brassware 230
Radcliffe 88	Radiators 258
Heyford 136	Mirrors 262
Bergier 146	Accessories 268
Baths 154	Ancillaries 290





THE CARLYON *Collection*

An inspiring selection of distinctive ceramic ware, showpiece basin stands and furniture in rich wood finishes for you to mix and match in any way you like, creating your own style.

Ceramic Collection

10

Basin Stands

14

Thurlestone Furniture

18

Roseland Furniture

28

Collection Options

35

Carlyon Ceramic Ware

The design theme for our Carlyon Collection is set by the authentic look of the Carlyon ceramic ware. Here, the timeless appeal is gently softened by curved corners and neat styling around the basin interior.



As featured:
Carlyon large basin and pedestal with
the Radcliffe tall mono basin mixer



IMPERIAL





Carlyon large basin and pedestal

The beautifully crisp definition of the moulding details you can see here in Carlyon are one of the hallmarks of fine British ceramic ware by Imperial, reflecting the pride our craftspeople take in every single piece using handworking skills passed down through the generations.



Carlyon medium basin and pedestal



As featured:
Carlyon Large basin stand, Annabel Mirror and Westminster Pendant candle holder



Carlyon Basin Stands

These classic basin stands with elegant legs and exposed waste are a wonderful way to indulge your love of period home styling. To support our Carlyon basin you can choose a stand with either chrome or glass legs.

Carlyon basin stand with glass legs

For use with the Carlyon large basin (see page 35)
h870 w710 d520mm
Available in Chrome, Antique Gold, Polished Nickel

Carlyon large basin stand with glass shelf and chrome legs

For use with the Carlyon large basin (see page 35)
h870 w710 d520mm
Available in Chrome, Antique Gold, Polished Nickel

Carlyon large basin
(1 or 3 tap holes)

Traditional 'P' trap
Available in Chrome, Antique Gold, Polished Nickel

Classic 'S' trap
Available in Chrome, Antique Gold or Polished Nickel





Carlton large basin stand with glass shelf and chrome legs

Carlyon Thurlestone Furniture

A striking alternative to the traditional ceramic pedestal or basin stand. Thurlestone pieces come in a range of fine solid wood finishes including rich hand-oiled options. We've also married proud tradition with the latest technology by introducing subtle refinements such as soft-close door hinges and mirror options with LED IP44 rated down lighters and anti-mist panels.



As featured:

1200 box mirror with lights, Carlyon Thurlestone offset vanity unit, Carlyon back to wall pan and Lady Margaret bath





Carlyon Thurlestone offset unit in Natural Oak (left hand version shown)



Carlyon Thurlestone offset unit with Natural Oak top and unit in Rosedale White finish (left hand version shown)



Carlyon Thurlestone wall hung offset vanity unit

For use with the Carlyon large basin (see page 36 - available in left hand or right hand options) h595 w1160 d515mm

Unit and top available in Wenge, Natural Oak, Dark Oiled Oak, Light Oiled Oak or Hand Painted Finishes**

Also available as White Linen cabinet with Oak top

Carlyon large basin

(1 or 3 tap holes)

Large box mirror

h665 w1165 d90mm

Available in Wenge, Natural Oak, Dark Oiled Oak, Light Oiled Oak or Hand Painted Finishes** with optional heated demister pads

Large box mirror with downlights[†]
(as shown right)

h665 w1165 d90mm

Available in Wenge, Natural Oak, Dark Oiled Oak, Light Oiled Oak or Hand Painted Finishes** with optional heated demister pads



Carlyon Thurlestone vanity unit in Nutmeg Haze finish



Carlyon Thurlestone vanity unit in Cream Haze finish

Carlyon Thurlestone 2 door wall-hung vanity unit*

For use with the Carlyon large basin (see page 35)
h836 w715 d510mm

Available in Wenge, Natural Oak, Dark Oiled Oak, Light Oiled Oak or Hand Painted Finishes**

Carlyon large basin
(1 or 3 tap holes)

Thurlestone small mirror
h690 w690 d45mm

Available in Wenge, Natural Oak, Dark Oiled Oak, Light Oiled Oak or Hand Painted Finishes**



Carlyon 2 door vessel unit with Expression vessel bowl and Expression tap – as shown in Natural Oak



Carlyon 2 door vanity unit - as shown in Natural Oak



Carlyon Thurlestone

2 door Vessel unit*

For use with the Expression vessel bowl (see page 36)
h502 w660 d490mm
Available in Wenge, Natural Oak, Dark Oiled Oak, Light Oiled Oak or Hand Painted Finishes**

Expression vessel bowl

(0 tap holes)
h170 w420 d420mm

Expression tall monobloc basin mixer

For use with vessel bowl.
Supplied with free flow waste Chrome

Annabel luxury mirror

h685 w685mm
Available in Wenge, Natural Oak, Dark Oiled Oak, Light Oiled Oak or Hand Painted Finishes**

Carlyon Thurlestone 2 door wall-hung vanity unit*

For use with the Carlyon large basin (see page 35)
h836 w715 d510mm
Available in Wenge, Natural Oak, Dark Oiled Oak, Light Oiled Oak or Hand Painted Finishes**

Carlyon large basin

(1 or 3 tap holes)



Thurlestone 1 door vanity unit in Rosedale White (left hand door option shown)

Carlyon Thurlestone 1 door cloak vanity unit

for use with the Carlyon cloak vanity basin - available with a left or right hand door option
h530 w500 d260mm
Wenge, Natural Oak, Dark Oiled Oak, Light Oiled Oak or Hand Painted Finishes**

Carlyon cloak vanity basin
(0 or 1 tap hole)

The basin is reversible and therefore the tap can be on the left or right hand side

Thurlestone cloakroom mirror
h550 w480 d25mm

Wenge, Natural Oak, Dark Oiled Oak, Light Oiled Oak or Hand Painted Finishes**

Victorian Cloak mono basin mixer

Available in Chrome, Antique Gold or Polished Nickel

Traditional bottle trap

Available in Chrome, Antique Gold or Polished Nickel

Carlyon Thurlestone open cloak vanity unit (shown opposite)

for use with the Carlyon cloak vanity basin
h530 w500 d260mm
Wenge, Natural Oak, Dark Oiled Oak, Light Oiled Oak or Hand Painted Finishes**

Carlyon cloak vanity basin
(0 or 1 tap hole)

The basin is reversible and therefore the tap can be on the left or right hand side





Thurlestone cloak vanity unit in Grey Ecu

Thurlestone cloak offset vanity unit

for use with the Carlyon cloak vanity basin - available with a left or right hand door option - shown left hand version
h530 w695 d260mm
Wenge, Natural Oak or Hand Painted Finishes** unit

Carlyon cloak vanity basin
(0 or 1 tap hole)

The basin is reversible and therefore the tap can be on the left or right hand side



Thurlestone in Natural Oak (left hand hinge shown)

Carlyon Roseland Furniture

Roseland is another elegant expression of the Carlyon Collection's character. In this example the solid oak has been hand-oiled to a soft lustre, an exciting first in bathroom finishes from Imperial. Closer inspection will reveal the further refinement of soft-close drawers.



As featured:

Carlyon Roseland 2 drawer wall-hung vanity unit, Annabel Mirror in the Dark Oak Oiled finish, Westminster brassware, Lady Margret bath and Elizabethan floor tiles in Charcoal





Carlyon Roseland 1 drawer wall-hung vanity unit in Wenge with a Carlyon Large basin



Carlyon Roseland 1 drawer wall-hung vanity unit

For use with the Carlyon large basin (see page 35)
h510 w720 d520mm
Available in Wenge, Natural Oak, Dark Oiled Oak, Light Oiled Oak or Hand Painted Finishes**

Carlyon large basin
(1 or 3 tap holes)

Carlyon Roseland 1 drawer vessel bowl wall-hung vanity unit
For use with the Expression vessel bowl
h360 w660 d490mm
Available in Wenge, Natural Oak, Dark Oiled Oak, Light Oiled Oak or Hand Painted Finishes**

Expression vessel bowl
(0 tap holes)
h170 w420 d420mm

Expression tall monobloc basin mixer

For use with vessel bowl supplied with free flow waste (see page 36)
Available in Chrome

Annabel luxury mirror

h685 w685mm
Available in Wenge, Natural Oak, Dark Oiled Oak, Light Oiled Oak or Hand Painted Finishes**



Carlyon Roseland 1 drawer vessel wall-hung vanity unit in Wenge with the expressions vessel bowl



Carlyon Roseland 2 drawers wall-hung vanity unit in Grey Ecru finish with vessel bowl



Carlyon Roseland 2 drawers wall-hung vanity unit in Moseley Blue finish



**Carlyon Roseland 2 drawer
Vessel wallhung vanity unit**

(second drawer is internal)
For use with the Expression
vessel bowl (see page 36)
h602 w660 d490mm
Available in Wenge, Natural Oak,
Dark Oiled Oak, Light Oiled Oak
or Hand Painted Finishes**

Expression vessel bowl
(0 tap holes)
h170 w420 d420mm

**Expression tall monobloc
basin mixer**

For use with vessel bowl
(supplied with a free flow waste)
Available in Chrome

**Carlyon Roseland 2 drawers
wall hung vanity unit***

(second drawer is internal)
For use with the Carlyon
large basin (see page 35)
h610 w720 d515mm
Available in Wenge, Natural Oak,
Dark Oiled Oak, Light Oiled Oak
or Hand Painted Finishes**

Carlyon large basin
(1 or 3 tap holes)

Annabel luxury mirror
h685 w685mm

Available in Wenge, Natural Oak,
Dark Oiled Oak, Light Oiled Oak
or Hand Painted Finishes**

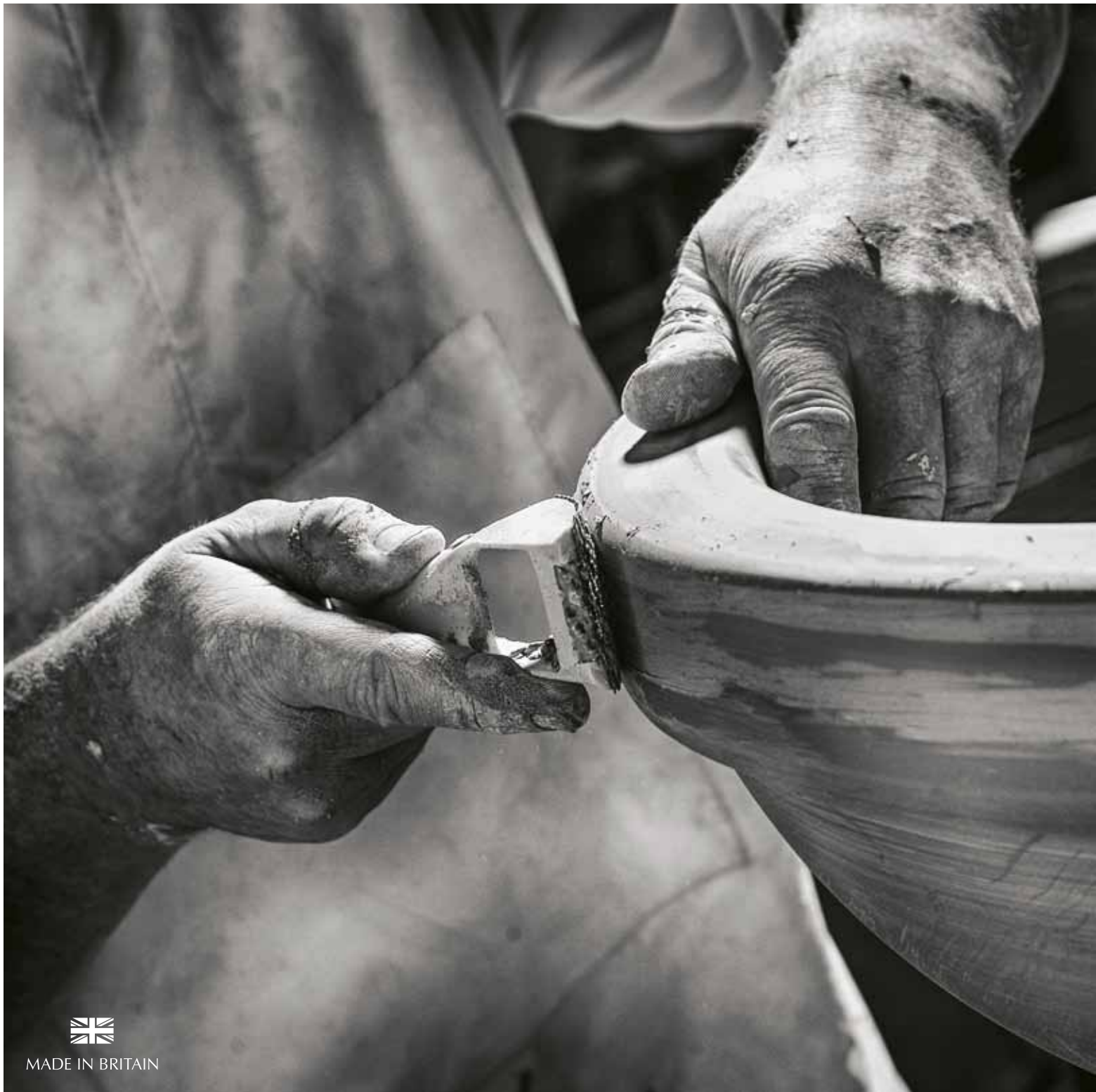

MADE IN BRITAIN

Carlyon Collection



Large basin and pedestal
(available in 1, 2 or 3 tap holes)
h890 w715 d510mm



Medium basin and pedestal
(available in 1, 2 or 3 tap holes)
h860 w610 d420mm



Under counter basin
h185 w510 d310mm



Floor standing bidet
(1 tap hole)
h400 w375 d555mm



Wall-hung bidet[^]
(1 tap hole)
h385 w355 d535mm



Wall-hung pan[^]
for use with the Oval seat
h375 w388 d550mm
Pan

Concealed cistern with extended lever or push button
available with Chrome, Antique Gold or Polished Nickel fittings



Oval solid wood toilet seat with standard hinge
Solid Wood^{*}
Hinge options: Chrome, Antique Gold or Polished Nickel
Seat options: Wenge, White (Grained finish), Mahogany or Natural Oak
Hand Painted in White (Smooth)
Hinge options: Chrome, Antique Gold or Polished Nickel

Oval solid wood toilet seat with soft-close hinge (not shown)
Solid Wood^{*}
Hinge options: Chrome, Antique Gold or Polished Nickel
Seat options: Wenge, White (Grained finish), Mahogany, Natural Oak, Dark Oiled Oak or Light Oiled Oak
Hand Painted Finishes including White (Smooth) and Black (High Gloss)
Hinge options: Chrome, Antique Gold or Polished Nickel



Back to wall pan
for use with the Carlyon seat
h400 w385 d525mm
Pan

Concealed cistern with extended lever or push button
available with Chrome, Antique Gold or Polished Nickel fittings



Close coupled pan & cistern
for use with the Carlyon seat
h810 w460 d705mm
Cistern
available with Chrome, Antique Gold or Polished Nickel fittings (single flush push button)



Carlyon solid wood toilet seat with standard hinge (not shown)
Solid Wood^{*}
Hinge options: Chrome, Antique Gold or Polished Nickel
Seat options: Wenge, White (Grained finish), Mahogany or Natural Oak
Hand Painted in White (Smooth)
Hinge options: Chrome, Antique Gold or Polished Nickel

Carlyon solid wood toilet seat with soft-close hinge
Solid Wood^{*}
Hinge options: Chrome, Antique Gold or Polished Nickel
Seat options: Wenge, White (Grained finish), Mahogany, Natural Oak, Dark Oiled Oak or Light Oiled Oak
Hand Painted Finishes including White (Smooth) and Black (High Gloss)
Hinge options: Chrome, Antique Gold or Polished Nickel

^{*}Also available in Walnut

[^]Supplied without any wall brackets or cistern - please see ancillaries for wall bracket/flushing option

Carlyon Thurlestone Furniture



Carlyon Thurlestone wall hung offset vanity unit

For use with the Carlyon large basin (see page 35 - available in left hand or right hand options)

h595 w1160 d515mm

Available in Wenge, Natural Oak, Dark Oiled Oak, Light Oiled Oak

Carlyon large basin

Available in 1 or 3 tap hole



Carlyon Thurlestone painted wall hung offset vanity unit

For use with the Carlyon large basin (see page 35 - available in left hand or right hand options)

with Oak top

h595 w1160 d515mm

Unit and top available in Hand Painted Finishes** or Rosedale White cabinet with Oak top

Carlyon large basin

Available in 1 or 3 tap hole



Carlyon Thurlestone 2 door wall-hung vanity unit*

For use with the Carlyon large basin (see page 35)

h836 w715 d510mm

Available in Wenge, Natural Oak, Dark Oiled Oak, Light Oiled Oak or Hand Painted Finishes**

Carlyon large basin

Available in 1 or 3 tap hole



Carlyon Thurlestone 2 door vessel bowl wall-hung vanity unit*

For use with the Expression vessel bowl (see page 35)

h502 w660 d490mm

Available in Wenge, Natural Oak, Dark Oiled Oak, Light Oiled Oak or Hand Painted Finishes**

Expression vessel bowl

(0 tap holes)



Annabel luxury mirror

h685 w685mm

Available in Wenge, Natural Oak, Dark Oiled Oak, Light Oiled Oak or Hand Painted Finishes**



Thurlestone 2 door wall cabinet with mirrors

h640 w730 d180mm

Available in Wenge, Natural Oak or Hand Painted Finishes**



Rebecca luxury mirror with metal strips

h850 w685 d20mm

Available in Wenge, Natural Oak or Hand Painted Finishes**



Small box mirror

h630 w630 d90mm

without lights (not shown)
Wenge, Natural Oak or Hand Painted Finishes**, with optional heated demister pads

with lights*

Wenge, Natural Oak or Hand Painted Finishes**, with optional heated demister pads

Large box mirror

(not shown)

h665 w1165 d90mm

without lights

Wenge, Natural Oak or Hand Painted Finishes**, with optional heated demister pads

with lights*

Wenge, Natural Oak or Hand Painted Finishes**, with optional heated demister pads



Large box mirror with glass shelves and lights*

h630 w853 d110mm

Available in Wenge, Natural Oak, Dark Oiled Oak, Light Oiled Oak or Hand Painted Finishes** with optional heated demister pads



Thurlestone bath front panel

1700mm

Available in Wenge, Natural Oak, Dark Oiled Oak, Light Oiled Oak or Hand Painted Finishes**



Expression tall monobloc basin mixer

For use with vessel bowl
Available in Chrome

Thurlestone end panel

(not shown)

750mm

Available in Wenge, Natural Oak, Dark Oiled Oak, Light Oiled Oak or Hand Painted Finishes**

Carlyon Thurlestone Furniture



Thurlestone 1 door cloak vanity unit

For use with the Carlyon cloak vanity basin (available in left hand or right hand options - left hand shown)

h535 w500 d260mm
Available in Wenge, Natural Oak, Dark Oiled Oak, Light Oiled Oak or Hand Painted Finishes**

Carlyon cloak vanity basin
(0 or 1 tap holes)



Thurlestone open cloak vanity unit

For use with the Carlyon cloak vanity basin
h535 w500 d260mm
Available in Wenge, Natural Oak, Dark Oiled Oak, Light Oiled Oak or Hand Painted Finishes**

Carlyon cloak vanity basin
(0 or 1 tap holes)



Thurlestone Cloak offset vanity unit

For use with the Carlyon cloak vanity basin (available in left hand or right hand options - left hand shown)

h440 w695 d260mm
Available in Wenge, Natural Oak, Dark Oiled Oak, Light Oiled Oak or Hand Painted Finishes**

Carlyon cloak vanity basin
(0 or 1 tap holes)



Expressions cloak mono basin mixer

ideal for use with the Carlyon cloak vanity basin
Available in Chrome, Antique Gold or Polished Nickel



Victorian cloak mono basin mixer

ideal for use with the Carlyon cloak vanity basin
Available in Chrome, Antique Gold or Polished Nickel



Broadway cloak mirror

h650 w520 d20mm
Available in Wenge, Natural Oak, Dark Oiled Oak, Light Oiled Oak or Hand Painted Finishes**



Thurlestone cloakroom mirror

h550 w480 d25mm
Available in Wenge, Natural Oak, Dark Oiled Oak, Light Oiled Oak or Hand Painted Finishes**



Thurlestone small mirror

For use with the Istia and Avignon tilting mirror brackets (not shown)
h690 w690 d45mm
Available in Natural Oak, Wenge or Hand Painted Finishes**



Broadway mirror

h645 w645 d20mm
Available in White, Wenge, Natural Oak or Hand Painted Finishes** without opaque glass border

Thurlestone collection hand painted wood finishes



Rosedale White



Cream Haze



Grey Ecru



Stoneywell Slate



Nutmeg Haze



Henley Blue



Moseley Blue

Wood finishes



Natural Oak



Wenge

Oiled wood finishes



Dark Oak



Light Oak



MADE IN BRITAIN

Carlyon Roseland Furniture



Carlyon Roseland 1 drawer wall-hung vanity unit

For use with the Carlyon large basin (see page 35)

h510 w720 d520mm

Unit available in Wenge, Natural Oak, Dark Oiled Oak, Light Oiled Oak or Hand Painted Finishes**

Carlyon large basin

Available in 1 or 3 tap hole



Carlyon Roseland 1 drawer wall-hung vanity unit

For use with the Expression vessel bowl

h360 w660 d490mm

Unit and top available in Wenge, Natural Oak, Dark Oiled Oak, Light Oiled Oak or Hand Painted Finishes**

Expression vessel bowl

(0 tap holes)



Carlyon Roseland 2 drawers wall-hung vanity unit*

For use with the Carlyon large basin (see page 35)

h610 w720 d515mm

Unit available in Wenge, Natural Oak, Dark Oiled Oak, Light Oiled Oak or Hand Painted Finishes**

Carlyon large basin

Available in 1 or 3 tap hole



Carlyon Roseland 2 drawers wall-hung vanity unit*

For use with the Expression vessel bowl

h602 w660 d490mm

Unit and top available in Wenge, Natural Oak, Dark Oiled Oak, Light Oiled Oak or Hand Painted Finishes**

Expression vessel bowl

(0 tap holes)



Expression vessel bowl

For use with the Chrome click clack waste

(0 tap holes)

h170 w420 d420mm



Expression tall monobloc basin mixer

For use with Expression vessel bowl

Available in Chrome

(only available in chrome)



Annabel luxury mirror

h685 w685mm

Available in Wenge, Natural Oak, Dark Oiled Oak, Light Oiled Oak or Hand Painted Finishes**

Roseland collection hand painted wood finishes



Rosedale White



Cream Haze



Grey Ecru



Stoneywell Slate



Nutmeg Haze



Henley Blue



Moseley Blue

Wood finishes



Natural Oak



Wenge

Oiled wood finishes



Dark Oak



Light Oak



THE CHELSEA *Collection*

A collection with exceptional presence and strength of character. Combine the ceramic ware and a selection of classical basin stands designed to complement the style of the Chelsea ceramics.

Ceramic Collection

42

Basin Stands

46

Collection Options

52



Chelsea Ceramic Ware

For Chelsea our designers have taken an iconic Victorian basin shape and rounded the corners a little more to provide a smooth and subtle variation on a classic look.







Chelsea small basin and pedestal

Choose a Chelsea basin in either a large or medium size to suit the proportions of your room. You can then go on to create your own completely distinctive look with the wide selection of brassware, accessories, lighting and mirrors all exclusive to Imperial.



Chelsea medium basin and pedestal





Chelsea Basin Stands

If you're looking to conjure a truly authentic period charm in your Chelsea bathroom then an Imperial basin stand hand-made in a choice of luxurious finishes will help you achieve it to perfection.



Chelsea large basin stand



**Chelsea large basin stand
with towel rails**
h870 w830 d570mm
Available in Chrome,
Antique Gold or Polished
Nickel
For use with the Chelsea
large basin - 700mm
(1 or 3 tap holes)

**Chelsea cloak basin stand
with towel rails**
h865 w629 d430mm
Available in Chrome,
Antique Gold
or Polished Nickel
For use with the Chelsea
small basin - 510mm
(1 or 3 tap holes)

Traditional 'P' trap
Available in Chrome,
Antique Gold, Polished Nickel

Chelsea cloak basin stand



Chelsea medium basin and pedestal with the Chrome pedestal stand

Medium basin and pedestal
(1 or 3 tap holes)
h820 w605 d450mm

Chelsea pedestal stand
h350 w531 d415 mm
Available in Chrome,
Antique Gold, Polished Nickel

**Chelsea large basin stand
with towel rails**
h870 w830 d570mm
Available in Chrome,
Antique Gold or
Polished Nickel
For use with the Chelsea
large basin - 700mm
(1 or 3 tap holes)

Traditional 'P' trap
Available in Chrome,
Antique Gold, Polished Nickel





Chelsea large basin stand

Chelsea Collection



Large basin & Pedestal - 700mm
(1 or 3 tap holes)
h845 w700 d565mm



Medium basin & Pedestal - 620mm
(1 or 3 tap holes)
h850 w620 d495mm



Small basin & Pedestal - 510mm
(1 or 3 tap holes)
h850 w620 d495mm



Chelsea solid wood toilet seat with standard hinge
Solid Wood*
Hinge options: Chrome, Antique Gold or Polished Nickel
Seat options: Wenge, White (Grained finish), Mahogany or Natural Oak
Hand Painted in White (Smooth)
Hinge options: Chrome, Antique Gold or Polished Nickel



Chelsea solid wood toilet seat with soft-close hinge
Solid Wood*
Hinge options: Chrome, Antique Gold or Polished Nickel
Seat options: Wenge, White (Grained finish), Mahogany, Natural Oak, Dark Oiled Oak or Light Oiled Oak

Hand Painted Finishes including White (Smooth) and Black (High Gloss)
Hinge options: Chrome, Antique Gold or Polished Nickel



Bidet
(1 tap hole)
h385 w370 d585mm



Back to wall pan[^]
Rear outlet 'P' trap for use with the Chelsea Toilet seat
h400 w370 d520mm
White or Black
(supplied without cistern fittings)



Close coupled pan & cistern
Rear outlet 'P' trap for use with the Chelsea Toilet seat
h795 w495 d707mm
Lever only
Available with Chrome, Antique Gold or Polished Nickel fittings (lever only)



Pan & low level cistern
Rear outlet 'P' trap for use with the Chelsea Toilet seat
h1185 w495 d720mm
Available with Chrome, Antique Gold or Polished Nickel fittings (lever only)



Pan & high level cistern
Rear outlet 'P' trap for use with the Chelsea Toilet seat
h2150 w495 d720mm
(including ornate brackets)
Available with Chrome, Antique Gold or Polished Nickel fittings



MADE IN BRITAIN



THE ASTORIA DECO *Collection*

The designers of the 1920s left years of wartime austerity behind them with exuberant new forms and striking colour combinations. Our Astoria Deco Collection is the perfect starting point to create your own personal evocation of the Jazz Age.

Ceramic Collection

56

Basin Stands

60

Collection Options

64

Astoria Deco Ceramic Ware

Take the square forms and assertive geometric styling of Astoria Deco as the starting point for your 1920s-inspired styling adventure with exclusive baths, tiles, brassware, accessories and mirrors by Imperial to complete the look.



As featured:

Edwardian brassware, Antique Crackle wall tiles, Linea mirror in Wenge, Linea bath panel, Astoria Deco bath





Astoria Deco basin



Astoria Deco cistern lever



Astoria Deco pedestal feature

A gleaming black finish gives Astoria a special allure, throwing its crisply-defined detailing into even more impressive relief. Firing every piece up to six times to achieve a mirror-like smoothness, only Imperial craftspeople can achieve a deep gloss of this quality.



Astoria Deco large basin and pedestal





Astoria Deco Basin Stands

Nothing evokes a sense of period opulence more than these basin stands hand crafted in brass with a choice of timeless finishes.

Shown here is the chrome option with elegantly slim glass legs. Exclusive tiles, radiators, tiling and metal mirrors by Imperial complete an authentic look.

Astoria Deco Cloak basin stand with towel rail

For use with the Astoria Deco small basin
h855 w520 d415mm
Available in Chrome, Antique Gold, Polished Nickel

Astoria Deco small basin
(1 or 3 tap holes)
Available in White or Black

Astoria Deco large basin stand
For use with the Astoria Deco large basin
h880 w740 d490mm
(Chrome legs)
Available in Chrome, Antique Gold, Polished Nickel

Astoria Deco large basin
(1 or 3 tap holes)
White or Black

Hardwick Astoria Deco basin stand

(as shown on previous page)
For use with the Astoria Deco large basin (glass legs and without glass shelf)
h880 w740 d490mm

Leg & trim finish options:
Available in Chrome, Antique Gold, Polished Nickel

Astoria Deco large basin
(1 or 3 tap holes)
Available in White or Black

Traditional 'P' trap
Available in Chrome, Antique Gold, Polished Nickel

Classic 'S' trap
Available in Chrome, Antique Gold or Polished Nickel



Astoria Deco small basin stand with Chrome legs





Astoria Deco large basin stand with Chrome legs

Astoria Deco Black Collection



Large basin and pedestal
(available in 1, 2 or 3 tap holes)
h850 w640 d485mm



Small basin and pedestal
(available in 1, 2 or 3 tap holes)
h785 w515 d410



Inset basin
h175 w500 d415mm



Wall-hung bidet[^]
(1 tap hole)
h385 w355 d535mm



Floor standing bidet[^]
(1 tap hole)
h385 w365 d560mm



Wall-hung pan[^]
h375 w388 d550mm

Black
for use with the Oval seat

Concealed cistern with extended lever or push button
available with Chrome, Antique Gold or Polished Nickel fittings



Oval solid wood toilet seat with standard hinge

Solid Wood*
Hinge options: Chrome, Antique Gold or Polished Nickel

Seat options: Wenge, White (Grained finish), Mahogany or Natural Oak

Hand Painted in White (Smooth)
Hinge options: Chrome, Antique Gold or Polished Nickel

Oval solid wood toilet seat with soft-close hinge (not shown)
Solid Wood*

Hinge options: Chrome, Antique Gold or Polished Nickel
Seat options: Wenge, White (Grained finish), Mahogany, Natural Oak, Dark Oiled Oak or Light Oiled Oak

Hand Painted Finishes including White (Smooth) and Black (High Gloss)

Hinge options: Chrome, Antique Gold or Polished Nickel



Astoria Deco pan & close coupled cistern

h800 w415 d710mm
for use with the Windsor seat
Pan & cistern
available with Chrome, Antique Gold or Polished Nickel fittings (available with push button or lever)

Windsor solid wood toilet seat with standard hinge (not shown)

Hinge options: Chrome, Antique Gold or Polished Nickel
Seat options: Wenge, White, Mahogany, Natural Oak

Windsor solid wood toilet seat with soft-close hinge (not shown)

Hinge options: Chrome, Antique Gold or Polished Nickel
Seat options: Wenge, White, Mahogany, Natural Oak



Astoria Deco pan & low level cistern with a ceramic or brass plated plate

h1163 w412 d672mm
for use with the Windsor seat
Pan & cistern
with a ceramic coupling plate and flush pipe
available in Chrome, Antique Gold or Polished Nickel

with a Brass coupling plate and flush pipe
available in Chrome, Antique Gold or Polished Nickel



Windsor solid wood toilet seat with standard hinge

Solid Wood*
Hinge options: Chrome, Antique Gold or Polished Nickel

Seat options: Wenge, White (Grained finish), Mahogany or Natural Oak

Hand Painted in White (Smooth)
Hinge options: Chrome, Antique Gold or Polished Nickel

Windsor solid wood toilet seat with soft-close hinge (not shown)
Solid Wood*

Hinge options: Chrome, Antique Gold or Polished Nickel
Seat options: Wenge, White (Grained finish), Mahogany, Natural Oak, Dark Oiled Oak or Light Oiled Oak

Hand Painted Finishes including White (Smooth) and Black (High Gloss)

Hinge options: Chrome, Antique Gold or Polished Nickel



Astoria Deco pan & high level cistern with brass plated brackets and a ceramic or brass plated plate

h2000-2300 w412 d630mm
for use with the Windsor seat
Pan & cistern
with a ceramic coupling plate and flush pipe
available in Chrome, Antique Gold or Polished Nickel

with a Brass coupling plate and flush pipe
available in Chrome, Antique Gold or Polished Nickel

Astoria Deco Collection



Large basin and pedestal
(available in 1, 2 or 3 tap holes)
h850 w640 d485mm



Small basin and pedestal
(available in 1, 2 or 3 tap holes)
h785 w515 d410mm



Inset basin
h175 w500 d415mm



Wall-hung bidet[^]
(1 tap hole)
h385 w355 d535mm



Floor standing bidet[^]
(1 tap hole)
h385 w365 d560mm



Wall-hung pan[^]
h375 w388 d550mm
for use with the Oval seat



Oval solid wood toilet seat with standard hinge

Solid Wood^{*}
Hinge options: Chrome, Antique Gold or Polished Nickel

Seat options: Wenge, White (Grained finish), Mahogany or Natural Oak

Hand Painted in White (Smooth)
Hinge options: Chrome, Antique Gold or Polished Nickel

Oval solid wood toilet seat with soft-close hinge (not shown)
Solid Wood^{*}

Hinge options: Chrome, Antique Gold or Polished Nickel

Seat options: Wenge, White (Grained finish), Mahogany, Natural Oak, Dark Oiled Oak or Light Oiled Oak

Hand Painted Finishes including White (Smooth) and Black (High Gloss)

Hinge options: Chrome, Antique Gold or Polished Nickel



Astoria Deco pan & close coupled cistern

h800 w415 d710mm
for use with the Windsor seat

Pan & cistern
available with Chrome, Antique Gold or Polished Nickel fittings (available with push button or lever)

Windsor solid wood toilet seat with standard hinge (not shown)

Hinge options: Chrome, Antique Gold or Polished Nickel
Seat options: Wenge, White, Mahogany, Natural Oak

Windsor solid wood toilet seat with soft-close hinge (not shown)

Hinge options: Chrome, Antique Gold or Polished Nickel
Seat options: Wenge, White, Mahogany, Natural Oak



Astoria Deco pan & low level cistern with a ceramic or brass plated plate

h1163 w412 d672mm
for use with the Windsor seat

Pan & cistern
with a ceramic coupling plate and flush pipe available in Chrome, Antique Gold or Polished Nickel

with a Brass coupling plate and flush pipe available in Chrome, Antique Gold or Polished Nickel



Windsor solid wood toilet seat with standard hinge

Solid Wood^{*}
Hinge options: Chrome, Antique Gold or Polished Nickel

Seat options: Wenge, White (Grained finish), Mahogany or Natural Oak

Hand Painted in White (Smooth)
Hinge options: Chrome, Antique Gold or Polished Nickel

Windsor solid wood toilet seat with soft-close hinge (not shown)
Solid Wood^{*}

Hinge options: Chrome, Antique Gold or Polished Nickel

Seat options: Wenge, White (Grained finish), Mahogany, Natural Oak, Dark Oiled Oak or Light Oiled Oak

Hand Painted Finishes including White (Smooth) and Black (High Gloss)

Hinge options: Chrome, Antique Gold or Polished Nickel



Astoria Deco pan & high level cistern with brass plated brackets and a ceramic or brass plated plate

h2000-2300 w412 d630mm
for use with the Windsor seat

Pan & cistern
with a ceramic coupling plate and flush pipe available in Chrome, Antique Gold or Polished Nickel

with a Brass coupling plate and flush pipe available in Chrome, Antique Gold or Polished Nickel

^{*}Also available in Walnut





THE DRIFT *Collection*

A highly distinctive collection that brings together our Drift ceramic ware in pure white or gloss black with basin stands and Linea furniture specially selected to complete the look.

Ceramic Collection

68

Basin Stands

76

Linea Furniture

80

Collection Options

84

Drift Ceramic Ware

*A true classically-inspired design
with elegant raised upst and and
gentle contoured lines.*



As featured:
Drift large basin and pedestal,
high level toilet, Roseland cast
iron bath with chrome feet and
Astoria mirror





Drift large basin and pedestal



Distinguished, self-assured and daring, Drift instantly takes on a dramatically different personality in black. Our craftspeople fire each piece up to six times to ensure the flawless gleaming finish that only Imperial can achieve.



Drift Hardwick basin stand





Drift Decorated

The Victorians had an insatiable appetite for pattern and those wealthy enough to have bathrooms indulged that passion where ceramic ware evolved into works of art. We're continuing that great tradition with our decorated Drift pieces in blue.



Drift square basin and pedestal

Drift square large basin
(1 or 3 tap holes)

Pedestal

Available in White

**Drift square basin stand
with glass shelf**

For use with the Drift
square basin (see page 85)
h940 w625 d485mm

Available in Chrome, Antique Gold
or Polished Nickel

Drift square large basin
(1 or 3 tap holes)

**Canterbury large mirror
with lights***

h750 w700 d110mm
Available in Wenge, Natural Oak
or Hand Painted Finishes** with
optional heated Demister mirror
pads pre fitted

Traditional 'P' trap

Available in Chrome, Antique Gold
or Polished Nickel



Drift square basin stand



Drift Basin Stands

Choose a Drift basin in either the small or large size and you can opt for an elegant chrome basin stand as an alternative to the traditional pedestal.





Drift cloak basin stand with chrome legs

Drift small basin stand

For use with the Drift small basin
(see page 85)

h870 w540 d390mm

Available with Chrome, Antique
Gold or Polished Nickel fittings

Drift small basin

(1 or 3 tap holes)

Available in White or Black

**Drift Hardwick Glass leg
basin stand**

For use with the Drift large basin
(see page 85)

h875 w840 d500mm

Available with Chrome, Antique
Gold or Polished Nickel fittings

Drift large basin

(1 or 3 tap holes)

Available in White or Black

Drift basin stand

For use with the Drift large basin
(see page 85)

h875 w840 d500mm

Available with Chrome, Antique
Gold or Polished Nickel fittings

Drift large basin

(1 or 3 tap holes)

Available in White or Black

Traditional 'P' trap

Available with Chrome, Antique
Gold or Polished Nickel fittings

Classic 'S' trap

Available in Chrome, Antique
Gold or Polished Nickel





Drift Hardwick basin stand





Drift Linea Furniture

This bow fronted design is one of the most enduring features of period furniture. We've re-created it here for Drift Linea in a choice of White, Wenge or Natural Oak.



Drift Linea vanity unit with 2 glass door in Wenge

**Linea Drift vanity unit
2 wood/frosted glass doors**
for use with the Drift large basin
(see page 85)
h850 w650 d480mm
White, Wenge or Natural Oak

Drift large basin
(1, 2 or 3 tap holes)
available in White or Black

Annabel luxury mirror
h685 w685mm
Wenge, Natural Oak or Hand
Painted Finishes**

**Linea Drift vanity unit
with 2 solid wood doors**
for use with the Drift large basin
(see page 85)
h850 w650 d480mm
Wenge or Natural Oak
(not available in white)

Drift large basin
(1, 2 or 3 tap holes)
available in White or Black



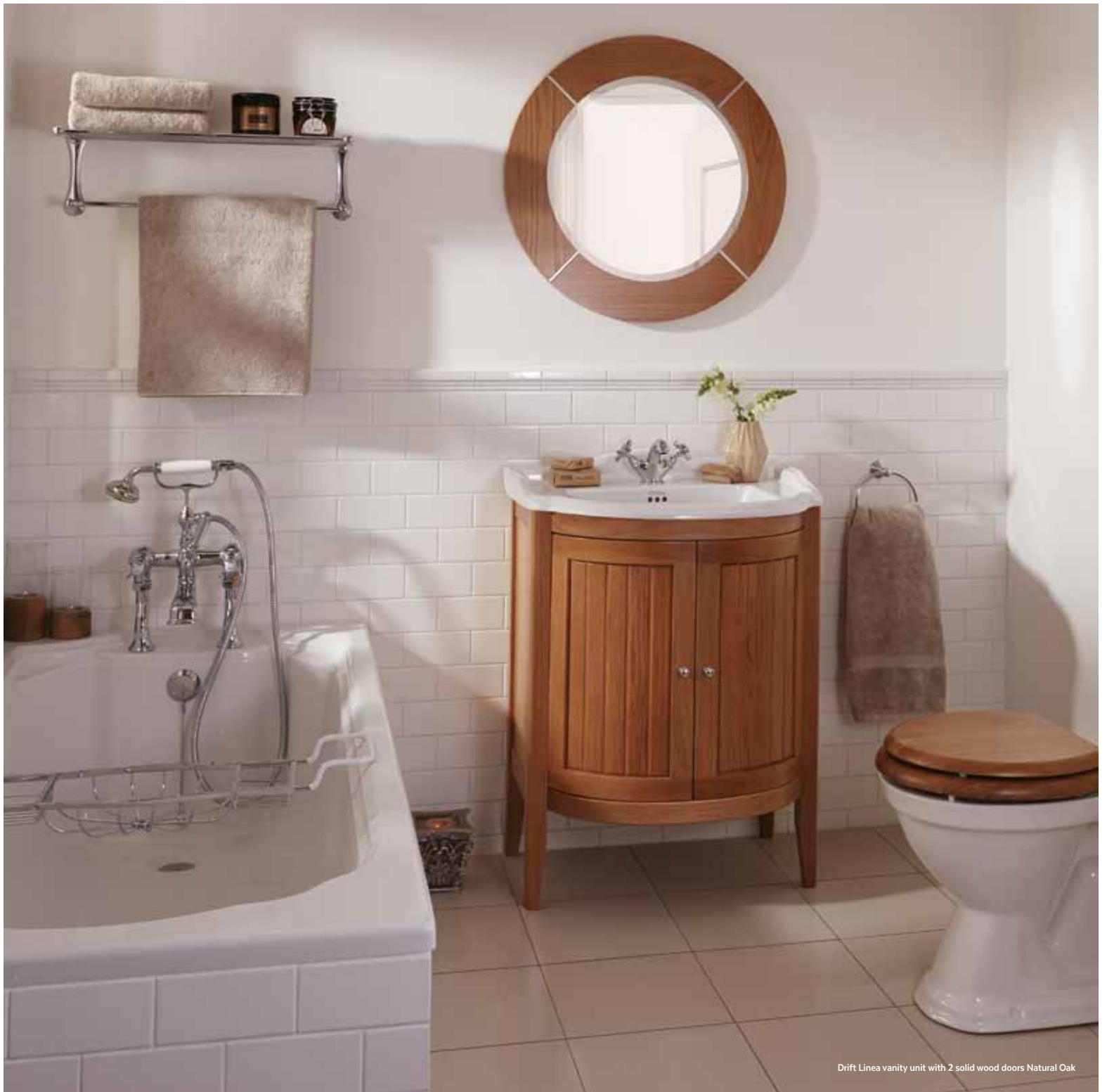

Drift Linea vanity unit with 2 solid wood doors Natural Oak

Drift Black Collection



Large basin and pedestal
(1, 2 or 3 tap holes)
h885 w660 d500mm



Small basin and pedestal
(1, 2 or 3 tap holes)
h840 w540 d390mm



Wall-hung pan ^
for use with the Oval seat
h375 w388 d550mm



Floor standing bidet
(1 tap hole)
h370 w335 d545mm



Wall-hung bidet ^
(1 tap hole)
h385 w355 d535mm



Drift pan & high level cistern and brass plated brackets
for use with the Drift seat
h2385 w510 d645mm
Pan & cistern
available with Chrome, Antique Gold or Polished Nickel fittings



Oval solid wood toilet seat with standard hinge (not shown)
Solid Wood *

Hinge options: Chrome, Antique Gold or Polished Nickel

Seat options: Wenge, White (Grained finish), Mahogany or Natural Oak

Hand Painted in White (Smooth)

Hinge options: Chrome, Antique Gold or Polished Nickel

Oval solid wood toilet seat with soft-close hinge
Solid Wood *

Hinge options: Chrome, Antique Gold or Polished Nickel

Seat options: Wenge, White (Grained finish), Mahogany, Natural Oak, Dark Oiled Oak or Light Oiled Oak

Hand Painted Finishes including White (Smooth) and Black (High Gloss)

Hinge options: Chrome, Antique Gold or Polished Nickel



Windsor solid wood toilet seat with standard hinge (not shown)
Solid Wood *

Hinge options: Chrome, Antique Gold or Polished Nickel

Seat options: Wenge, White (Grained finish), Mahogany or Natural Oak

Hand Painted in White (Smooth)

Hinge options: Chrome, Antique Gold or Polished Nickel

Windsor solid wood toilet seat with soft-close hinge
Solid Wood *

Hinge options: Chrome, Antique Gold or Polished Nickel

Seat options: Wenge, White (Grained finish), Mahogany, Natural Oak, Dark Oiled Oak or Light Oiled Oak

Hand Painted Finishes including White (Smooth) and Black (High Gloss)

Hinge options: Chrome, Antique Gold or Polished Nickel

Concealed cistern with extended lever or push button
available with Chrome, Antique Gold or Polished Nickel fittings



Drift close coupled pan & cistern
for use with the Oval seat
h835 w405 d690mm

Pan & cistern
available with Chrome, Antique Gold or Polished Nickel fittings (lever only)



Drift pan & low level cistern
for use with the Drift seat
h1035 w510 d765mm

Pan & cistern
available with Chrome, Antique Gold or Polished Nickel fittings

Drift solid wood toilet seat with standard hinge (not shown)
Solid Wood *

Hinge options: Chrome, Antique Gold or Polished Nickel

Seat options: Wenge, White (Grained finish), Mahogany or Natural Oak

Hand Painted in White (Smooth)

Hinge options: Chrome, Antique Gold or Polished Nickel

Drift solid wood toilet seat with soft-close hinge (not shown)
Solid Wood *

Hinge options: Chrome, Antique Gold or Polished Nickel

Seat options: Wenge, White (Grained finish), Mahogany, Natural Oak, Dark Oiled Oak or Light Oiled Oak

Hand Painted Finishes including White (Smooth) and Black (High Gloss)

Hinge options: Chrome, Antique Gold or Polished Nickel

^Supplied without any wall brackets or cistern – please see ancillaries for wall bracket/flushing option
*Also available in Walnut

Drift Collection



Large square basin and pedestal
(1, 2 or 3 tap holes)
h910 w640 d480mm



Large basin and pedestal
(1, 2 or 3 tap holes)
h885 w660 d500mm



Small basin and pedestal
(1, 2 or 3 tap holes)
h840 w540 d390mm



Floor standing bidet
(1 tap hole)
h370 w335 d545mm



Wall-hung bidet[^]
(1 tap hole)
h385 w355 d535mm



Oval solid wood toilet seat with standard hinge
Solid Wood*

Hinge options: Chrome, Antique Gold or Polished Nickel

Seat options: Wenge, White (Grained finish), Mahogany or Natural Oak

Hand Painted in White (Smooth)
Hinge options: Chrome, Antique Gold or Polished Nickel

Oval solid wood toilet seat with soft-close hinge (not shown)
Solid Wood*

Hinge options: Chrome, Antique Gold or Polished Nickel

Seat options: Wenge, White (Grained finish), Mahogany, Natural Oak, Dark Oiled Oak or Light Oiled Oak

Hand Painted Finishes including White (Smooth) and Black (High Gloss)

Hinge options: Chrome, Antique Gold or Polished Nickel



Windsor solid wood toilet seat with standard hinge (not shown)
Solid Wood*

Hinge options: Chrome, Antique Gold or Polished Nickel

Seat options: Wenge, White (Grained finish), Mahogany or Natural Oak

Hand Painted in White (Smooth)
Hinge options: Chrome, Antique Gold or Polished Nickel

Windsor solid wood toilet seat with soft-close hinge
Solid Wood*

Hinge options: Chrome, Antique Gold or Polished Nickel

Seat options: Wenge, White (Grained finish), Mahogany, Natural Oak, Dark Oiled Oak or Light Oiled Oak

Hand Painted Finishes including White (Smooth) and Black (High Gloss)

Hinge options: Chrome, Antique Gold or Polished Nickel



Wall-hung pan[^]
for use with the Oval seat
h375 w388 d550mm

Concealed cistern with extended lever or push button
available with Chrome, Antique Gold or Polished Nickel fittings



Drift close coupled pan & cistern
for use with the Oval seat
h835 w405 d690mm

Pan & cistern
available with Chrome, Antique Gold or Polished Nickel fittings (lever only)



Drift pan & low level cistern
for use with the Drift seat
h1035 w510 d765mm

Pan & cistern
available with Chrome, Antique Gold or Polished Nickel fittings

Drift solid wood toilet seat with standard hinge
Solid Wood*

Hinge options: Chrome, Antique Gold or Polished Nickel

Seat options: Wenge, White (Grained finish), Mahogany or Natural Oak

Hand Painted in White (Smooth)
Hinge options: Chrome, Antique Gold or Polished Nickel



Drift pan & high level cistern and brass plated brackets
for use with the Drift seat
h2385 w510 d645mm

Pan & cistern
available with Chrome, Antique Gold or Polished Nickel fittings

Drift solid wood toilet seat with soft-close hinge
Solid Wood*

Hinge options: Chrome, Antique Gold or Polished Nickel

Seat options: Wenge, White (Grained finish), Mahogany, Natural Oak, Dark Oiled Oak or Light Oiled Oak

Hand Painted Finishes including White (Smooth) and Black (High Gloss)

Hinge options: Chrome, Antique Gold or Polished Nickel



MADE IN BRITAIN

Drift Linea Furniture Collection



Broadway mirror
h645 w645 d20mm
without opaque feature glass
White, Wenge or Natural Oak



Thurlestone wall cabinet with 2 wood/mirror glass doors
h640 w730 d180mm
White, Wenge or Natural Oak



Broadway cloak mirror
(not shown)
h650 w520 d20mm
White, Wenge or Natural Oak



Broadway long mirror
h700 w1200 d20mm
White, Wenge or Natural Oak



Canterbury medium mirror with lights[†]
White, Wenge or Natural Oak
with optional heated demister pads

Canterbury medium mirror with shelf (not shown)
h700 w600 d110mm
White, Wenge or Natural Oak
with optional heated demister pads



Canterbury large mirror with shelf
h750 w700 d110mm
White, Wenge or Natural Oak
with optional heated demister pads

Canterbury large mirror with lights[†] (not shown)
White, Wenge or Natural Oak
with optional heated demister pads



Linea Drift vanity unit 2 wood/frosted glass doors
for use with the Drift large basin
h850 w655 d480mm
White, Wenge or Natural Oak



Linea Drift vanity unit with 2 solid wood doors
for use with the Drift large basin
h850 w655 d480mm
Wenge or Natural Oak
(not available in white)



Thurlestone bath front panel
1700mm
White, Wenge or Natural Oak

Thurlestone end panel
(not shown)
750mm
White, Wenge or Natural Oak

Drift collection finishes

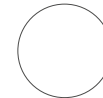

White



Natural Oak



Wenge

For further illustrations on the colours shown above please go to page 314 & 315. Please contact your local retailer for colour swatches

[†]Lights IP44 rated and the electrical transformer IP20 rated





THE RADCLIFFE *Collection*

Combine our classic Radcliffe ceramic ware with your personal selection of co-ordinated basin stands and real wood furniture from this collection to create your own unique statement.

Ceramic Collection

90

Basin Stands

96

Thurlestone Furniture

106

Attica Furniture

114

Westbury Furniture

118

Esteem Furniture

124

Collection Options

128

Radcliffe Ceramic Ware

With its confident lines that flow effortlessly from basin down into the pedestal, Radcliffe forms the distinctive heart of this wonderfully inspiring and varied collection.







Radcliffe large basin and semi-pedestal, wall-hung pan and Linea mirror in White

Radcliffe ceramic ware gives you a variety of beautiful ways to express your individuality.

On the left, for example, wall-hung pieces from the collection allow you to neatly blend traditional and contemporary ideas.

Other careful details include authentic period cistern mounting brackets and a choice of either ceramic or chrome joining plates for the high and low level options.



Radcliffe low and high level ceramic plate option



Radcliffe low and high level brass Chrome plate option



Radcliffe medium basin and pedestal, high level cistern and pan and Astoria mirror in Wenge



Radcliffe large basin and pedestal



Fade to black for a very different bathroom mood. Our craftspeople fire these very special Radcliffe pieces up to six times to achieve the deep, glassy finish only Imperial can achieve. Choose from the inspired range of exclusive Imperial brassware, lighting and mirrors to carry through the powerful theme.



Radcliffe Troon basin stand with chrome legs





Radcliffe Basin Stands

With Radcliffe you have many exciting styling options. You can mount a Radcliffe vanity basin on a traditional hand-crafted stand in range of sophisticated finishes (as shown here) or you can opt for a Radcliffe under-counter basin mounted within a period-style console with an opulent top in real Marble or Black Granite.



Radcliffe Oban console with Chrome legs

Oban marble console

For use with the Radcliffe under-counter basin
h920 w1090 d585mm
(the height is to the top of the upstand)

Supplied with either Dawn White Marble or Galaxy Black Granite top
Dawn White Marble top
Black Galaxy Granite top

Leg and trim finish options:

Available in Chrome, Antique Gold, Polished Nickel, White Satin or Black Satin

Radcliffe under-counter basin

Available in White or Black

Traditional 'P' trap

Available in Chrome, Antique Gold or Polished Nickel

Classic 'S' trap

Available in Chrome, Antique Gold or Polished Nickel

Marble vanity tops are manufactured to order and only available in a 3 tap hole configuration. Dawn White Carrara top also available.



Radcliffe Oban console with Black Satin legs



Oban basin stand

For use with the Radcliffe vanity basin
h820 w730 d485mm

Leg and trim finish options:

Available in Chrome, Antique Gold, Polished Nickel, White Satin or Black Satin

Radcliffe vanity basin

Available in White or Black
(1 or 3 tap option)

Traditional 'P' trap

Available in Chrome, Antique Gold or Polished Nickel

Classic 'S' trap

Available in Chrome, Antique Gold or Polished Nickel





Radcliffe Oban basin stand with Black Satin legs



Radcliffe Adare basin stand with Chrome legs

Adare Radcliffe basin stand

For use with the Radcliffe vanity basin
h850 w685 d495mm

Leg and trim finish options:

Available in Chrome, Antique Gold or Polished Nickel

Radcliffe vanity basin

(1 or 3 tap holes)

Available in White or Black

Traditional 'P' trap

Available in Chrome, Antique Gold or Polished Nickel

Classic 'S' trap

Available in Chrome, Antique Gold or Polished Nickel

Adare marble console

For use with the Radcliffe under-counter basin
(see page 129)

and Black Top

h920 w1240 d600mm

(The height is to the top of the upstand)

Black Top

(double basin)

Leg and trim finish options:

Available in Chrome, Antique Gold or Polished Nickel

Radcliffe under-counter basin

Available in White or Black

Marble vanity tops are manufactured to order and only available in a 3 tap hole configuration. Dawn White Carrara top also available.



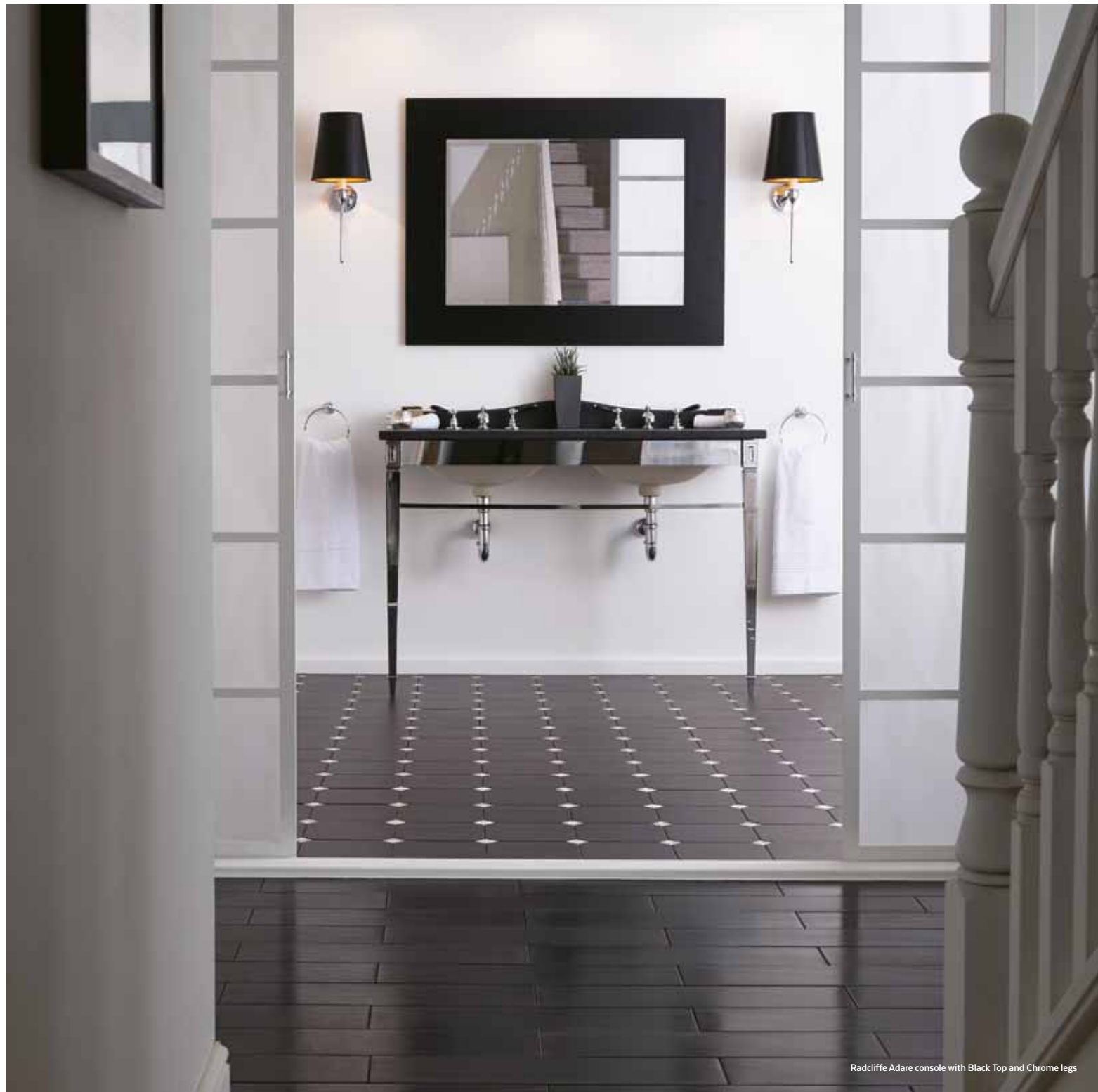

Radcliffe Adare console with Black Top and Chrome legs



Troon Radcliffe basin stand
for use with the Radcliffe
vanity basin
h850 w685 d495mm
Leg and trim finish options:
Available in Chrome, Antique
Gold or Polished Nickel

Radcliffe vanity basin
(1 or 3 tap holes)
Available in White or Black

Troon console
for use with the Radcliffe
under-counter basin
(see page 129)
and Black Top
h920 w1240 d600mm
(The height is to the top
of the upstand)
Black Top
(double basin)

Leg and trim finish options:
Available in Chrome, Antique
Gold or Polished Nickel

Radcliffe under-counter basin
Available in White or Black
Traditional 'P' trap
Available in Chrome, Antique
Gold or Polished Nickel

Classic 'S' trap
Available in Chrome, Antique
Gold or Polished Nickel

Marble vanity tops are manufactured to
order and only available in a 3 tap hole
configuration. Dawn White Carrara top
also available.



Radcliffe Troon basin stand with Chrome legs



Radcliffe Troon console with Black Top and Chrome legs





Radcliffe Thurlestone Furniture

This beautifully hand crafted range brings together the Radcliffe vanity basin with a wall-mounted or free standing units in solid woods with finishes including Wenge, hand-oiled or natural Oak and a number of hand-painted shades. You will also find the refinement of soft-close doors.



Radcliffe Thurlestone wall-hung vanity unit in Grey Ecu

Radcliffe Thurlestone wall hung vanity unit*

For use with the Radcliffe vanity basin (as shown opposite with Richmond 30cm towel rail – not included)
 h805 w685 d495mm (with legs)
 Available in Wenge, Natural Oak or Hand Painted Finishes**

Radcliffe vanity basin

(1 or 3 tap holes)
 White or Black

Richmond 30cm towel rail

Available in Chrome, Antique Gold or Polished Nickel

Thurlestone small mirror

For use with the Istia and Avignon tilting mirror brackets (not shown)
 h690 w690 d45mm
 Natural Oak, Wenge or Hand Painted Finishes

Broadway Mirror

h645 w645 d20mm
 Available in White, Wenge, Natural Oak or Hand Painted Finishes**



Radcliffe Thurlestone wall-hung vanity unit in Stoneywell Slate finish

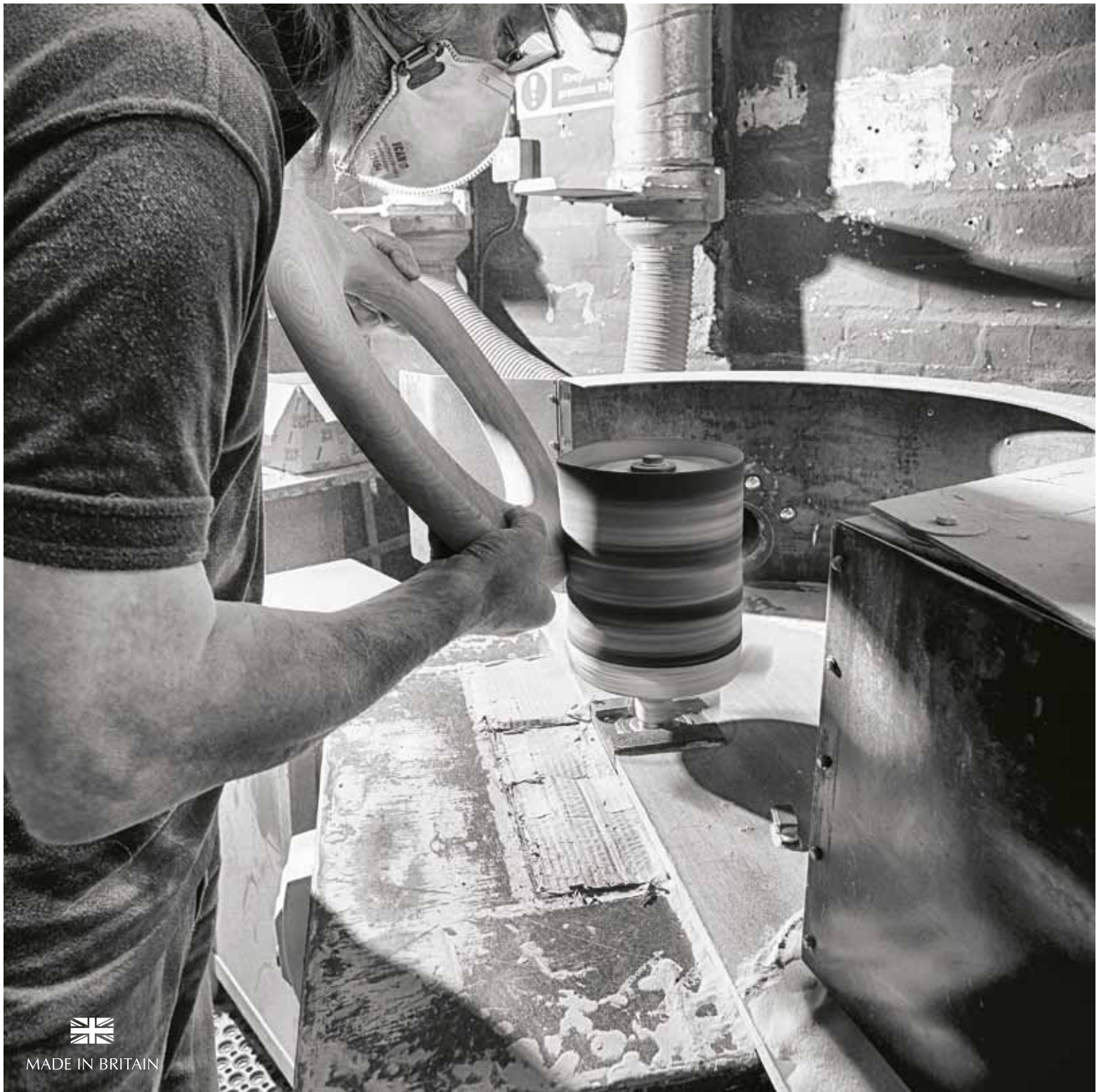

MADE IN BRITAIN

Thurlestone 2 door vanity unit

For use with the Radcliffe vanity basin
 h830 w695 d495mm
 Available in Wenge, Natural Oak or Hand Painted Finishes**

Radcliffe vanity basin

(1 or 3 tap holes)
 Available in White or Black

Thurlestone small mirror

For use with the Istia and Avignon tilting mirror brackets (not shown)
 h690 w690 d45mm
 Available in Wenge, Natural Oak or Hand Painted Finishes**

Broadway cloak mirror

(as shown on page 131)
 h650 w520 d20mm
 Available in Wenge, Natural Oak, Dark Oiled Oak, Light Oiled Oak or Hand Painted Finishes**



Radcliffe Thurlestone free standing 2 door vanity unit in Natural Oak



Thurlestone open cloak vanity unit in Rosedale White

Thurlestone open cloak vanity unit

For use with the Radcliffe cloak vanity basin
h535 w500 d260mm
Available in Wenge, Natural Oak or Hand Painted Finishes**

Radcliffe cloak vanity basin
(0 or 1 tap holes)
(White only)

Thurlestone cloakroom mirror
h550 w480 d25mm
Available in Wenge, Natural Oak or Hand Painted Finishes**

Victorian cloak mono basin mixer
Available in Chrome, Antique Gold or Polished Nickel

Thurlestone cloak offset vanity unit
For use with the Radcliffe cloak vanity basin (available in left hand or right hand options - left hand shown)
h440 w695 d260mm
Unit available in Wenge, Natural Oak or Hand Painted Finishes**

Radcliffe cloak vanity basin
(0 or 1 tap holes)
(White Only)

Broadway mirror
h645 w645 d20mm
Available in White, Wenge, Natural Oak or Hand Painted Finishes**



Thurlestone cloak offset vanity unit (left hand shown)

Radcliffe Attica Furniture

Here the Radcliffe vanity basin is set on solid wood wall-hung units in Natural Oak, Wenge or hand-painted finishes, with or without supporting front legs. For a distinctive modernist twist you can then choose drawer fronts in a selection of striking printed glass designs or, if you prefer, you can opt for solid wood drawer fronts.



As featured:

Attica furniture in Stoneywell slate with Black glass drawer, Radcliffe brassware and Tube lights



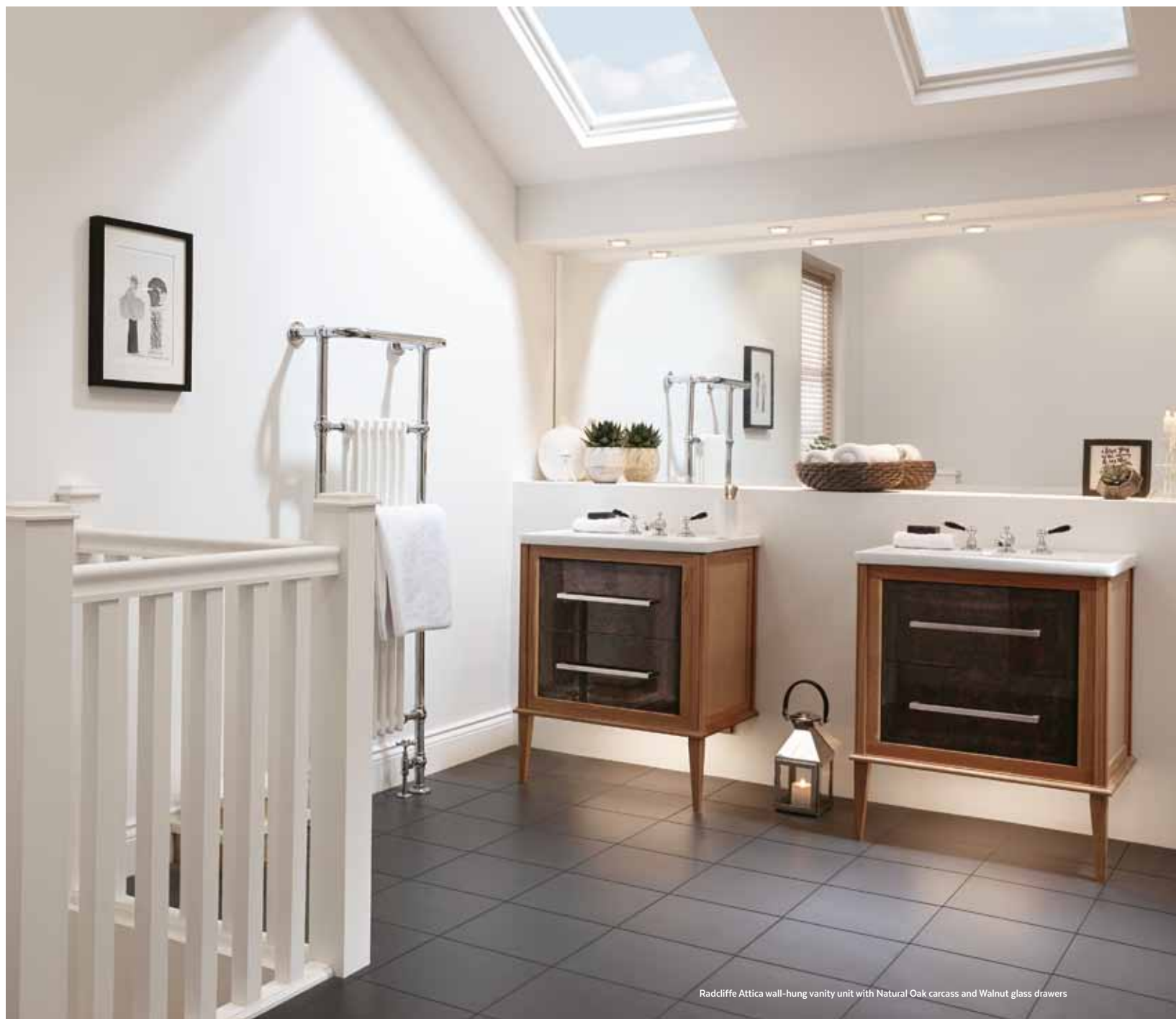

Radcliffe Attica wall-hung vanity unit with Natural Oak carcass and Walnut glass drawers

Radcliffe Attica wall-hung vanity unit*

For use with the Radcliffe vanity basin
h605 w685 d490mm

Carcass Options:

Wenge, Natural Oak, Nutmeg
Haze, Stonywell Slate or Cream
Haze solid fronted wood drawers
available in: Wenge or Natural Oak

Glass fronted drawers available in:
Walnut, Red, Black or White

Radcliffe vanity basin
(1 or 3 tap holes)

Available in White or Black

**Rebecca luxury mirror with
metal strips** (not shown)

h850 w685mm d20mm

Available in Wenge, Natural Oak
or Hand Painted Finishes**

Solid wood drawers options



Natural Oak



Wenge

GLASS DRAWERS OPTIONS

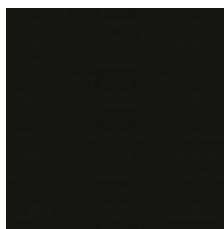

Black glass drawers



Red glass drawers



Walnut glass drawers

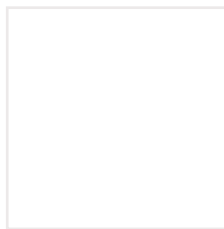

White glass drawers



Radcliffe Attica wall-hung vanity unit with Wenge carcass and Red glass drawers



As featured:
Westbury twin unit with drawers in Stoneywell Slate with Black Top



Radcliffe Westbury Furniture

A range of solid wood designs with a highly distinctive character in hand-painted finishes, Natural Oak and Wenge. Look closer and you'll also find refinements including glass shelving with LED interior lighting, soft-close doors, mirrors with LED downlighters and optional anti-mist panels.

Westbury twin vanity unit

For use with the Radcliffe under-counter basin
h845 w1240 d600mm

2 door unit with glass shelves

Available in following finishes:
Wenge, Natural Oak or Hand
Painted Finishes**

**2 door unit with glass shelves
and LED lighting kit**

Available in following finishes:
Wenge, Natural Oak or Hand
Painted Finishes**

*Please see the marble care and care to
maintain the look and finish

** Height to top of back splash

**2 door and 3 drawer unit with
internal glass shelves**

Available in following finishes:
Wenge, Natural Oak or Hand
Painted Finishes**

**2 Door Unit and 3 drawer LED
lighting within the cupboard**

Available in following finishes:
Wenge, Natural Oak or Hand
Painted Finishes**
available with a Black Top 3
tap only

Radcliffe under-counter basin
White or Black

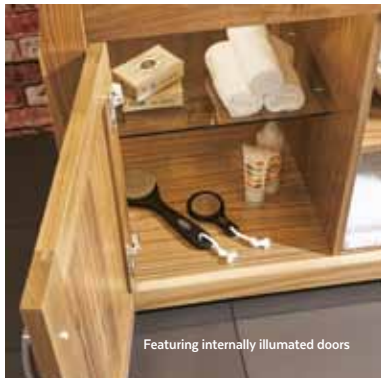

Featuring internally illuminated doors

Featuring the Black Top



Westbury twin vanity unit in Natural Oak with Black Top and glass shelf



Westbury wall-hung vanity unit with a draw in Stoneywell Slate finish and the Box mirror with shelves (left hand shown)

Westbury wall-hung vanity unit with 1 drawer

for use with the Radcliffe vanity basin

h436 w685 d486mm

Available in Wenge, Natural Oak or Hand Painted Finishes**

Radcliffe vanity basin

(1 or 3 tap holes)

Available in White or Black

Low trap seal basin waste

for use on the above unit

Available in Chrome, Antique Gold or Polished Nickel

Large box mirror with glass shelves and lights†

h630 w853 d110mm

Available in Wenge, Natural Oak or Hand Painted Finishes** with optional heated demister pads

Westbury wall-hung open vanity unit

for use with the Radcliffe vanity basin

h436 w685 d486mm

Available in Wenge, Natural Oak or Hand Painted Finishes**

Radcliffe vanity basin

(1 or 3 tap holes)

Available in White or Black

Low trap seal basin waste

for use on the above unit

Available in Chrome, Antique Gold or Polished Nickel

Small box mirror with lights†

h630 w630 d90mm

Available in Wenge, Natural Oak or Hand Painted Finishes** with optional heated demister pads

Small box mirror (not shown)

h630 w630 d90mm

Available in Wenge, Natural Oak or Hand Painted Finishes** with optional heated demister pads



Westbury wall-hung open vanity unit in Cream Haze finish

Radcliffe Esteem Furniture

A design that harks back to an age when, for many people, form followed function to produce a timeless simplicity in furniture. As always our craftspeople have executed these Imperial pieces in traditionally jointed solid woods with a choice of Natural Oak, Wenge or hand-painted finishes in a range of shades.



As featured:
Radcliffe Esteem vanity unit with wood doors in Natural Oak





Radcliffe Esteem vanity unit with wood doors

For use with the Radcliffe vanity basin
h850 w650 d470mm
Available in Wenge, Natural Oak or Hand Painted Finishes**

Radcliffe vanity basin

(1 or 3 tap holes)
Available in White or Black

Thurlestone small mirror

For use with the Istia and Avignon tilting mirror brackets (not shown)
h690 w690 d45mm
Available in Wenge, Natural Oak or Hand Painted Finishes**

Canterbury large mirror with lights*

h750 w700 d110mm
Available in Wenge, Natural Oak or Hand Painted Finishes** with optional heated demister pads



Radcliffe Esteem vanity unit with wood doors in Wenge



Radcliffe Esteem vanity unit with wood doors in Moseley Blue

Radcliffe Black Collection



Large basin and pedestal
(1, 2 or 3 tap holes)
h865 w685 d505mm

Vanity basin - 685mm
(not shown)
(1 or 3 tap holes)
h165 w685 d490mm



Medium basin and pedestal
(1, 2 or 3 tap holes)
h850 w600 d440mm

Medium basin and medium semi pedestal
(not shown)
h415 w600 d440mm



Large basin and semi pedestal
(1 or 3 tap holes)
h437 w600 d440mm



Under counter basin
h200 w500 d395mm



Wall-hung bidet[^]
(1 tap hole)
h385 w355 d535mm

Floor standing bidet
(not shown)
(1 tap hole)
h390 w380 d550mm



Wall-hung pan[^]
for use with the Oval seat
h375 w388 d550mm

Concealed cistern with extended lever or push button
available in Chrome, Antique Gold or Polished Nickel



Radcliffe close coupled pan & cistern
for use with the Radcliffe seat
h800 w430 d720mm
Pan & cistern
available with Chrome, Antique Gold or Polished Nickel fittings
(available with push button or lever)



Radcliffe pan & low level cistern with a ceramic or brass plated plate
for use with the Radcliffe seat
h1195 w430 d720mm
Pan & cistern
with a ceramic coupling plate and flush pipe
available in Chrome, Antique Gold or Polished Nickel

with a Brass coupling plate and flush pipe
available in Chrome, Antique Gold or Polished Nickel



Radcliffe pan & high level cistern with brass plated brackets and a ceramic or brass plated plate
for use with the Radcliffe seat
h2200 w430 d720mm
Pan & cistern
with a ceramic coupling plate and flush pipe
available in Chrome, Antique Gold or Polished Nickel

with a Brass coupling plate and flush pipe
available in Chrome, Antique Gold or Polished Nickel

Radcliffe Collection



Large basin and pedestal
(1, 2 or 3 tap holes)
h865 w685 d505mm

Vanity basin - 685mm
(not shown)
(1 or 3 tap holes)
h165 w685 d490mm



Medium basin and pedestal
(1, 2 or 3 tap holes)
h850 w600 d440mm

Medium basin and medium semi pedestal
(not shown)



Large basin and semi pedestal
(1, 2 or 3 tap holes)
h437 w600 d440mm



Under counter basin
h200 w500 d395mm



Floor standing bidet
(1 tap hole)
h390 w380 d550mm



Wall-hung bidet[^]
(1 tap hole)
h385 w355 d535mm



Radcliffe solid wood toilet seat with standard hinge (not shown)

Solid Wood*
Hinge options: Chrome, Antique Gold or Polished Nickel

Seat options: Wenge, White (Grained finish), Mahogany or Natural Oak

Hand Painted in White (Smooth)
Hinge options: Chrome, Antique Gold or Polished Nickel

Radcliffe solid wood toilet seat with soft-close hinge

Solid Wood*
Hinge options: Chrome, Antique Gold or Polished Nickel

Seat options: Wenge, White (Grained finish), Mahogany, Natural Oak, Dark Oiled Oak or Light Oiled Oak

Hand Painted Finishes including White (Smooth) and Black (High Gloss)

Hinge options: Chrome, Antique Gold or Polished Nickel



Oval solid wood toilet seat with standard hinge (not shown)

Solid Wood*
Hinge options: Chrome, Antique Gold or Polished Nickel

Seat options: Wenge, White (Grained finish), Mahogany or Natural Oak

Hand Painted in White (Smooth)
Hinge options: Chrome, Antique Gold or Polished Nickel

Oval solid wood toilet seat with soft-close hinge

Solid Wood*
Hinge options: Chrome, Antique Gold or Polished Nickel

Seat options: Wenge, White (Grained finish), Mahogany, Natural Oak, Dark Oiled Oak or Light Oiled Oak

Hand Painted Finishes including White (Smooth) and Black (High Gloss)

Hinge options: Chrome, Antique Gold or Polished Nickel



Wall-hung pan[^]
for use with the Oval seat
h375 w388 d550mm



Radcliffe close coupled pan & cistern
for use with the Radcliffe seat
h800 w430 d720mm
Pan & cistern
available with Chrome, Antique Gold or Polished Nickel fittings (available with push button or lever)



Radcliffe pan & low level cistern with a ceramic or brass plated plate
for use with the Radcliffe seat
h1195 w430 d720mm
Pan & cistern
with a ceramic coupling plate and flush pipe available in Chrome, Antique Gold or Polished Nickel

with a Brass coupling plate and flush pipe available in Chrome, Antique Gold or Polished Nickel



Radcliffe pan & high level cistern with brass plated brackets and a ceramic or brass plated plate
for use with the Radcliffe seat
h2200 w430 d720mm
Pan & cistern
with a ceramic coupling plate and flush pipe available in Chrome, Antique Gold or Polished Nickel

with a Brass coupling plate and flush pipe available in Chrome, Antique Gold or Polished Nickel

*Also available in Walnut

Radcliffe Thurlestone Collection



Thurlestone 2 drawer vanity unit for use with the Radcliffe vanity basin
h832 w690 d485mm
Wenge, Natural Oak or Hand Painted Finishes**
Radcliffe vanity basin



Thurlestone 2 door vanity unit for use with the Radcliffe vanity basin
h830 w690 d485mm
Wenge, Natural Oak or Hand Painted Finishes**
Radcliffe vanity basin



Thurlestone 1 door cloak vanity unit for use with the Radcliffe cloak vanity basin (available in left hand or right hand options - left hand shown)
h530 w500 d260mm
Wenge, Natural Oak, Dark Oiled Oak, Light Oiled Oak or Hand Painted Finishes**
Radcliffe Cloak vanity basin (0 or 1 tap holes)



Thurlestone open cloak vanity unit for use with the Radcliffe cloak vanity basin
h530 w500 d260mm
Wenge, Natural Oak, Dark Oiled Oak, Light Oiled Oak or Hand Painted Finishes**
Radcliffe Cloak vanity basin (0 or 1 tap holes)



Thurlestone cloak offset vanity unit for use with the Radcliffe cloak vanity basin (available in left hand or right hand options - left hand shown)
h530 w695 d260mm
Wenge, Natural Oak, Dark Oiled Oak, Light Oiled Oak or Hand Painted Finishes**
Radcliffe cloak vanity basin (0 or 1 tap holes)



Radcliffe Thurlestone wall hung 2 drawer vanity unit* for use with the Radcliffe vanity basin
h805 w685 d495mm (with legs)
Wenge, Natural Oak or Hand Painted Finishes**
Radcliffe vanity basin (1, 2 or 3 tap holes) available in White or Black



Expressions cloak mono basin mixer ideal for use with the Radcliffe cloak vanity basin
Chrome



Victorian cloak mono basin mixer ideal for use with the Radcliffe cloak vanity basin
available in Chrome, Antique Gold or Polished Nickel

Thurlestone collection hand painted wood finishes



Rosedale White Cream Haze Grey Ecu Stonywell Slate Nutmeg Haze Henley Blue Moseley Blue

Wood finishes



Natural Oak Wenge

Oiled wood finishes



Dark Oak Light Oak

Radcliffe Thurlestone Collection



Small box mirror
h630 w630 d90mm

without lights
Wenge, Natural Oak, Dark Oiled Oak, Light Oiled Oak or Hand Painted Finishes**, with optional heated demister pads

with lights† (not shown)
Wenge, Natural Oak, Dark Oiled Oak, Light Oiled Oak or Hand Painted Finishes**, with optional heated demister pads



Broadway cloak mirror
h650 w520 d20mm

Wenge, Natural Oak, Dark Oiled Oak, Light Oiled Oak or Hand Painted Finishes**



Thurlestone small mirror for use with the Istia and Avignon tilting mirror brackets (not shown)
h690 w690 d45mm

Wenge, Natural Oak or Hand Painted Finishes**



Thurlestone 2 door wall cabinet with mirrors
h640 w730 d180mm

Wenge, Natural Oak or Hand Painted Finishes**



Rebecca luxury mirror with metal strips
h850 w685 d20mm

Wenge, Natural Oak or Hand Painted Finishes**



Thurlestone bath front panel
1700mm

Wenge, Natural Oak, Dark Oiled Oak, Light Oiled Oak or Hand Painted Finishes**



Thurlestone bath end panel (not shown)
750mm

Wenge, Natural Oak, Dark Oiled Oak, Light Oiled Oak or Hand Painted Finishes**



Broadway mirror with glass shelves and lights†
h632 w855 d90mm

Wenge, Natural Oak, Dark Oiled Oak, Light Oiled Oak or Hand Painted Finishes**, with optional heated demister pads



Large box mirror 1165
h645 w1165 d90mm

without lights
Wenge, Natural Oak, Dark Oiled Oak, Light Oiled Oak or Hand Painted Finishes**, with optional heated demister pads

with lights† (not shown)
Wenge, Natural Oak, Dark Oiled Oak, Light Oiled Oak or Hand Painted Finishes**, with optional heated demister pads



MADE IN BRITAIN

Radcliffe Westbury Collection



Large box mirror
h645 w1165 d90mm
without lights (not shown)
Wenge, Natural Oak or
Hand Painted Finishes**
with optional heated demister pads
with lights†
Wenge, Natural Oak or
Hand Painted Finishes**
with optional heated demister pads



Small box mirror
h630 w630 d90mm
without lights
Wenge, Natural Oak or
Hand Painted Finishes**
with optional heated demister pads
with lights† (not shown)
Wenge, Natural Oak or
Hand Painted Finishes**
with optional heated demister pads



**Large box mirror with glass shelves
and lights†**
h630 w853 d90mm
Wenge, Natural Oak or
Hand Painted Finishes**
with optional heated demister pads



Broadway long mirror
h700 w1200 d20mm
Wenge, Natural Oak or Hand
Painted Finishes**



**Westbury twin vanity unit
2 door unit with glass shelves**
for use with the Radcliffe
under-counter basin and stone
Top h925 w1240 d600mm**
available in following finishes:
Wenge, Natural Oak or Hand
Painted Finishes**

**Westbury twin vanity unit
2 door unit with glass shelves
and LED lighting kit**
for use with the Radcliffe under-
counter basin and stone Top
h925 w1240 d600mm**
available in following finishes:
Wenge, Natural Oak or Hand
Painted Finishes**
Black Top
Only available 3 tap only*



**Westbury twin vanity unit
2 door and 3 drawer unit with
internal glass shelves**
for use with the Radcliffe under-
counter basin and stoneTop
h925** w1240 d600mm
available in following finishes:
Wenge, Natural Oak or Hand
Painted Finishes**

**Westbury twin vanity unit
2 Door Unit and 3 drawer LED
lighting within the cupboard**
for use with the Radcliffe under-
counter basin and stone Top
h925** w1240 d600mm
available in following finishes:
Wenge, Natural Oak or Hand
Painted Finishes**

Radcliffe under-counter basin
available in White or Black



**Westbury wall-hung vanity
unit with 1 drawer**
for use with the
Radcliffe vanity basin
h435 w685 d490mm
Wenge, Natural Oak or
Hand Painted Finishes**

**Modern low trap seal
basin waste**
for used on the above unit
available in Chrome, Antique Gold
or Polished Nickel



**Westbury wall-hung open vanity
unit** for use with the Radcliffe
vanity basin
h435 w685 d490mm
Wenge, Natural Oak or
Hand Painted Finishes**

Radcliffe vanity basin
available in White or Black

**Modern low trap seal
basin waste**
for used on the above unit
available in Chrome, Antique Gold
or Polished Nickel

Westbury collection hand painted wood finishes



Rosedale White



Cream Haze



Grey Ecru



Stoneywell Slate



Nutmeg Haze



Henley Blue



Moseley Blue

Wood finishes



Natural Oak



Wenge

Oiled wood finishes



Dark Oak



Light Oak

Radcliffe Attica Collection



Broadway mirror
h645 w645 d20mm
Available in White, Wenge, Natural Oak or Hand Painted Finishes**, with or without opaque feature glass border (shown with border)



Thurlestone small mirror for use with the Istia and Avignon tilting mirror brackets (not shown)
h690 w690 d45mm
Available in Wenge, Natural Oak or Hand Painted Finishes**



Canterbury large mirror with lights†
h750 w700 d110mm
Available in Wenge, Natural Oak, Dark Oiled Oak, Light Oiled Oak or Hand Painted Finishes** with optional heated demister pads



Canterbury medium mirror with shelf
h700 w600 d110mm
Wenge, Natural Oak, Dark Oiled Oak, Light Oiled Oak or Hand Painted Finishes**, with optional heated demister pads

Canterbury large mirror with shelf (not shown)
h750 w700 d110mm
Available in Wenge, Natural Oak, Dark Oiled Oak, Light Oiled Oak or Hand Painted Finishes** with optional heated demister pads



Attica wall-hung 2 drawer vanity unit† for use with the Radcliffe vanity basin
h605 w685 d490mm
Carcass options:
Rosedale White, Stoneywell Slate, Nutmeg Haze, Natural Oak or Wenge
Drawer Options
Solid Wood Finishes:
Wenge or Natural Oak
Printed glass drawer options:
Walnut, Red, Black or White
Radcliffe vanity basin
(1 or 3 tap holes)
Available in White or Black



Broadway cloak mirror
h650 w520 d20mm
Available in Wenge, Natural Oak or Painted Finishes**



Large box mirror with glass shelves and lights†
h632 w855 d110mm
Available in Wenge, Natural Oak, Dark Oiled Oak, Light Oiled Oak or Hand Painted Finishes** with optional heated demister pads



Small box mirror
h630 w630 d90mm
Available in Wenge, Natural Oak or Hand Painted Finishes** with optional heated demister pads, with or without lights†

Attica collection hand painted wood finishes



Rosedale White



Stoneywell Slate



Nutmeg Haze

Wood finishes:



Natural Oak



Wenge

Glass finishes



Black



Red



Walnut

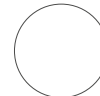

White

Radcliffe Esteem Collection



Broadway mirror
h645 w645 d20mm
without opaque feature
glass border
White, Wenge, Natural Oak
or Hand Painted Finishes**



Thurlestone small mirror for use
with the Istia and Avignon tilting
mirror brackets (not shown)
h690 w690 d45mm
Wenge, Natural Oak or
Hand Painted Finishes**



**Canterbury medium mirror
with shelf**
h700 w600 d110mm
Wenge, Natural Oak, Dark
Oiled Oak, Light Oiled Oak
or Hand Painted Finishes**
with optional heated
demister pads



**Thurlestone wall cabinet with
2 wood/mirror glass doors**
h640 w730 d180mm
Wenge and Natural Oak



Large box mirror with lights[†]
h630 w853 d110mm
Wenge, Natural Oak, Dark
Oiled Oak, Light Oiled Oak
or Hand Painted Finishes**
with optional heated demister
pads



Small box mirror with lights[†]
(not shown)
h630 w630 d90mm
Wenge, Natural Oak or Hand
Painted Finishes**
with heated demister pads



Small box mirror
h630 w630 d90mm
Wenge, Natural Oak or Hand
Painted Finishes**
with optional heated
demister pads



**Radcliffe Esteem vanity unit
with wood doors** for use with the
Radcliffe vanity basin
h850 w685 d505mm
Wenge, Natural Oak or Hand
Painted Finishes**



Thurlestone bath front panel
1700mm
Wenge, Natural Oak or Hand
Painted Finishes**

Thurlestone end panel
(not shown)
750mm
Wenge, Natural Oak or Hand
Painted Finishes**

Esteem collection hand painted wood finishes



Cream Haze



Grey Ecu



Stoneywell Slate



Nutmeg Haze



Henley Blue



Moseley Blue

Wood finishes



Natural Oak



Wenge





THE HEYFORD *Collection*

So many choices - just imagine how many ways you could bring together the distinctive classically white ceramic, basin stands and luxury furniture found in this single collection.

Ceramic Collection

138

Basin Stands

140

Collection Options

145

Heyford Ceramic Ware

With its high upstand Heyford has a strong period character that is also amazingly versatile thanks to the wide selection of basin styles available. The distinctive look is complemented to perfection by Imperial's own range of brassware, accessories, tiles and mirrors.







Heyford Basin Stands

Whether you choose the square or rounded version of the Heyford basin, our period stands are a guaranteed way to complete the authentic Victorian look.



As featured:

Heyford large basin and Vergennes large stand and Jules mirror



Heyford cloak basin stand



Heyford cloak basin stand with towel rail (as shown in the Drift Collection)
h870 w540 d390mm
Available in Chrome, Antique Gold or Polished Nickel
For use with the Heyford small basin - 540mm

Hardwick Heyford large glass leg basin stand (not shown)
h875 w845 d500mm
Available in Chrome, Antique Gold or Polished Nickel
For use with Heyford basin - 655mm

Heyford Vergennes basin stand
h875 w845 d500mm
Available in Chrome, Antique Gold or Polished Nickel
For use with the Heyford large basin Traditional 'P' trap
Available in Chrome, Antique Gold or Polished Nickel

Traditional 'P' trap
Available in Chrome, Antique Gold or Polished Nickel

Classic 'S' trap
Available in Chrome, Antique Gold or Polished Nickel



Heyford large basin and Vergennes basin stand



MADE IN BRITAIN

Heyford Collection



Large basin and pedestal
(1 or 3 tap holes)
h900 w655 d500mm



Small basin and pedestal
(1 or 3 tap holes)
h860 w535 d375mm



Floor standing bidet
(1 tap hole)
h370 w335 d545mm
Available in White
or Blue Decoration



Wall-hung bidet[^]
(1 tap hole)
h385 w355 d535mm



Oval solid wood toilet seat with standard hinge
Solid Wood*

Hinge options: Chrome, Antique Gold or Polished Nickel

Seat options: Wenge, White (Grained finish), Mahogany or Natural Oak

Hand Painted in White (Smooth)

Hinge options: Chrome, Antique Gold or Polished Nickel

Oval solid wood toilet seat with soft-close hinge (not shown)
Solid Wood*

Hinge options: Chrome, Antique Gold or Polished Nickel

Seat options: Wenge, White (Grained finish), Mahogany, Natural Oak, Dark Oiled Oak or Light Oiled Oak

Hand Painted Finishes including White (Smooth) and Black (High Gloss)

Hinge options: Chrome, Antique Gold or Polished Nickel



Drift solid wood toilet seat with standard hinge (not shown)
Solid Wood*

Hinge options: Chrome, Antique Gold or Polished Nickel

Seat options: Wenge, White (Grained finish), Mahogany or Natural Oak

Hand Painted in White (Smooth)

Hinge options: Chrome, Antique Gold or Polished Nickel

Drift solid wood toilet seat with soft-close hinge
Solid Wood*

Hinge options: Chrome, Antique Gold or Polished Nickel

Seat options: Wenge, White (Grained finish), Mahogany, Natural Oak, Dark Oiled Oak or Light Oiled Oak

Hand Painted Finishes including White (Smooth) and Black (High Gloss)

Hinge options: Chrome, Antique Gold or Polished Nickel



Wall-hung pan[^]
For use with the Oval seat
h375 w388 d550mm



Heyford close coupled pan & cistern Available as Rear outlet 'P' trap or Bottom outlet 'S' Trap for use with the Oval seat
h835 w405 d690mm
Pan & cistern
Available with Chrome, Antique Gold or Polished Nickel fittings (available with push button or lever)



Heyford pan & low level cistern
Rear outlet 'P' trap for use with the Drift seat
h1035 w510 d765mm
Pan & cistern
Available with Chrome, Antique Gold or Polished Nickel fittings
Available in White or Blue Decoration



Heyford pan & high level cistern and brass plated brackets
Rear outlet 'P' trap for use with the Drift seat
h2385 w510 d645mm
Available in White or Blue Decoration
Pan & cistern
Available with Chrome, Antique Gold or Polished Nickel fittings





THE BERGIER *Collection*

The pure strength of character that sets the Bergier ceramic ware apart is also the styling cue for this collection.

Ceramic Collection

148

Collection Options

153

Bergier Ceramic Ware

To complete your own unique bathroom look simply co-ordinate your Bergier ceramic ware with any of the baths, brassware and accessories in this guide.



As featured:

Bergier large basin & pedestal, Bergier bidet, Bergier close coupled pan & cistern, Brokton wall lights and Vuelo brassware





Bergier large basin and pedestal

By including close-coupled, low and high level cistern styles, Bergier can be at home in any bathroom surroundings from the contemporary to the authentically period. The low and high level styles come with the option of either a chrome or ceramic joining plate for an extra touch of hand-crafted distinction.



Bergier low and high level
ceramic plate option



Bergier low and high level brass
chrome plate option



Bergier basin and pedestal



MADE IN BRITAIN

Bergier Collection



Large basin and pedestal
700mm
(1 or 3 tap holes)
h855 w700 d500mm



Floor standing bidet
(1 tap hole)
h382 w330 d542mm



Wall-hung bidet[^]
(1 tap hole)
h370 w339 d542mm



Ceramic WC pan connector
Available as Straight 236mm,
Straight 330mm, or 'L' shaped



Oval solid wood toilet seat with standard hinge
Solid Wood*
Hinge options: Chrome, Antique Gold or Polished Nickel
Seat options: Wenge, White (Grained finish), Mahogany or Natural Oak
Hand Painted in White (Smooth)
Hinge options: Chrome, Antique Gold or Polished Nickel

Oval solid wood toilet seat with soft-close hinge (not shown)
Solid Wood*
Hinge options: Chrome, Antique Gold or Polished Nickel
Seat options: Wenge, White (Grained finish), Mahogany, Natural Oak, Dark Oiled Oak or Light Oiled Oak
Hand Painted Finishes including White (Smooth) and Black (High Gloss)
Hinge options: Chrome, Antique Gold or Polished Nickel



Wall-hung pan[^]
Rear outlet 'P' trap for use with the Oval seat
h375 w390 d550mm



Back to wall pan[^]
Rear outlet 'P' trap for use with the Oval seat
h415 w365 d540mm



Bergier close coupled pan & cistern
Rear outlet 'P' trap for use with the Oval seat
h780 w430 d695mm
Pan & cistern
Available with Chrome, Antique Gold or Polished Nickel fittings (available with push button or lever)



Bergier pan & low level cistern with a ceramic or brass plate
Rear outlet 'P' trap for use with the Oval seat
h1150 w430 d695mm
Pan & cistern
Available with a ceramic or Brass coupling plate and flush pipe with Chrome, Antique Gold or Polished Nickel fittings



Bergier pan & high level cistern and cistern brackets with a ceramic or brass plate
Rear outlet 'P' trap for use with the Oval seat
h2178 w430 d695mm
Pan & cistern
Available with a ceramic or Brass coupling plate and flush pipe with Chrome, Antique Gold or Polished Nickel fittings

THE BATHING *Collection*

We are delighted to bring you this extensive collection of baths in a wide variety of styles, designs, finishes and options. If your new bathroom deserves a new tub, you are sure to be able to find the perfect solution in the following pages. Invest in an Imperial bath - bathe yourself in luxury!

The Windsor Baths Collection

156

Cast Iron Baths

164

Acrylic Baths

174



Marlow Bath



The Windsor Baths Collection

This collection of free standing baths is instantly recognisable by its delightfully contoured forms and crisply moulded detailing. And beneath the beauty is the very latest production technology. Cian® Solid Surfacing is a unique blend of advanced resins and minerals with a matt finish that will stay as flawless as the day it first graced your home.



Stanlake bath with White ball feet





Hampton bath

Hampton bath*
(0 tap holes)
h770 w1595 d768mm

Putney bath*
(0 tap holes)
h630 w1680 d750mm

Mortlake bath*
(0 tap holes)
h570 w1680 d750mm

Marlow bath*
(0 tap holes)
h560 w1740 d760mm

*Supplied as standard a Chrome clicker waste, waste trap and flexible connector pipe. Also available is the Clicker waste in Antique Gold or Polished Nickel



Putney bath



Mortlake bath



Marlow bath



Kew bath

Kew bath*
(0 tap holes)
h575 w1690 d760mm

Lady Margaret bath*
(0 tap holes)
h540 w1800 d820mm

*Supplied as standard a Chrome clicker waste, waste trap and flexible connector pipe. Also available is the Clicker waste in Antique Gold or Polished Nickel



Lady Margaret bath



Stanlake bath with White plinth

Stanlake bath*

Supplied with White plinth
(0 tap holes)
h630 x w1715 x d820mm

Stanlake bath*

Supplied with either White
or Black ball feet
(0 tap holes)
h630 x w1715 x d820mm
Available in White or Black

*The Stanlake baths requires an
exposed waste kit to be bought
separately as the waste is not
integrated within the bath

Classical stand pipes

(not shown)

Available in Chrome, Antique Gold
or Polished Nickel

Classical stand pipes for use with
the following brassware: Poulie,
Globo, cou, niveau, Gioiello, Glace,
notte, Pre, Vuelo, Bec, Lierre

Traditional stand pipes

(not shown)

Available in Chrome, Antique Gold
or Polished Nickel

Traditional stand pipes for use

with the following brassware:

Victorian, Edwardian,
Westminster, Regent, Crown Lever
or Stratford

Roll-top exposed waste kit

Available in Chrome, Antique Gold
or Polished Nickel

Roll-top S trap low seal

Available in Chrome, Antique Gold
or Polished Nickel



Stanlake bath Black ball foot option



Stanlake bath with White ball feet option

Cast Iron Baths Collection

Our luxury collection takes the appeal of the traditional cast iron bath to a whole new level. Each design is individually hand-crafted using some of the most opulent exterior finishes ever created for a bath including aluminium.







Baglioni cast iron bath

King Charles bath**

(0 tap holes)
h620 w1775 d740mm
(as shown on the previous page)

Baglioni cast iron bath**

(0 tap holes)
h725 w1700 d680mm

Radison cast iron bath in polished aluminium*

(0 tap holes)
h725 w1700 d680mm

Radison cast iron bath**

(0 tap holes)
h725 w1700 d680mm

*Manufactured to order - please contact Imperial for a lead time on the item

**Baths are supplied in a Grey primer paint - all ready to paint



Radison cast iron bath in polished aluminium



Roll-top bath shroud

Available in Chrome, Antique Gold or Polished Nickel



Exposed waste

Available in Chrome, Antique Gold or Polished Nickel



Roll-top S trap low seal

Available in Chrome, Antique Gold or Polished Nickel



Radison cast iron bath



Bentley double ended bath

Bentley double ended bath*
 (0 or 2 tap holes - 180mm centres)
 h675 w1780 d800mm
 Available in Primed Cast Iron,
 White, Chrome or Antique Gold.
 Supplied with Imperial feet
 or Swan feet

**Bentley Madera double
 ended bath***
 (0 or 2 tap holes - 180mm centres)
 h610 w1770 d790mm
Cradle options:
 Available in Natural Oak
 (as shown)

**Marriot double ended bath
 with coordinated plinth***
 (0 or 2 tap holes - 180mm centres)
 h585 w1700 d780mm

*Baths are supplied in a Grey primer
 paint - all ready to paint

Exposed waste
 Available in Chrome, Antique
 Gold or Polished Nickel

Roll-top S trap low seal
 Available in Chrome, Antique
 Gold or Polished Nickel

Roll-top bath shroud
 Available in Chrome, Antique
 Gold or Polished Nickel



Bentley Madera double ended bath



Swan foot



Marriot double ended bath with co-ordinated plinth



Sheraton bath with Lion foot

Sheraton double ended slipper bath

(0 or 2 tap holes - 180mm centres)
h790 w1800 d770mm
Available in Primed Cast Iron, White, Chrome or Antique Gold
Supplied with Ball G&H foot

Sheraton double ended slipper bath

(0 or 2 tap holes - 180mm centres)
h790 w1800 d770mm
Available in Primed Cast Iron, White, Chrome or Antique Gold.
Supplied with Lion foot

Classical stand pipes

(not shown)
Available in Chrome, Antique Gold or Polished Nickel

Classical stand pipes for use with the following brassware: Poulie, Globo, Cou, Niveau, Gioiello, Glace, Notte, Pre, Vuelo, Bec or Lierre

Traditional stand pipes

(not shown)
Available in Chrome, Antique Gold or Polished Nickel

Traditional stand pipes for use with the following brassware: Victorian, Edwardian, Westminster, Regent, Crown Lever or Stratford



Sheraton ball G&H foot

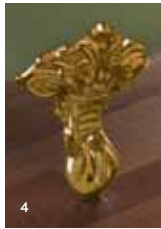
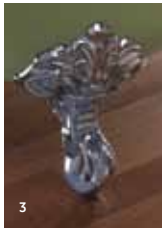

Foot colour options available:

1. Grey primed cast iron*
2. White
3. Chrome
4. Antique Gold

*Foot supplied primed and ready for painting - the Foot shown has been painted with Black paint



Roseland cast iron bath

Roseland cast iron bath

(0 or 2 tap holes - 180mm centres)
h675 w1780 d800mm
Available in Primed Cast Iron, White, Chrome or Antique Gold.
Supplied with Roseland feet

Ritz slipper bath - 1540mm

(0 or 2 tap holes - 180mm centres)
h779 w1540 d765mm
Available in Primed Cast Iron, White, Chrome or Antique Gold.
Supplied with Imperial feet

Ritz slipper bath - 1700mm

(2 tap holes or 0 tap holes)
h795 w1700 d760mm
Available in Primed Cast Iron, White, Chrome or Antique Gold.
Supplied with Imperial feet



Ritz slipper bath

Harrington single ended cast iron bath

For use with Imperial bath panels (0 or 2 tap holes - 180mm centres) w1700 d750mm

As shown with the **Raised & Fielded bath front panel** 1700mm or 1800mm Available in Wenge or Natural Oak

Raised & Fielded bath end panel 750mm or 800mm Available in Wenge or Natural Oak

Waldorf single ended bath (2 tap holes - 180mm centres) h610 w1700 d775mm Available in Primed Cast Iron, White, Chrome or Antique Gold. Supplied with Ball and Claw feet



Harrington Bath

Roll-top bath shroud

Available in Chrome, Antique Gold or Polished Nickel



Exposed waste

Available in Chrome, Antique Gold or Polished Nickel



Roll-top S trap low seal

Available in Chrome, Antique Gold or Polished Nickel



Waldorf single ended bath



Wardorf single ended bath



Bath Painting Service

Imperial is now able to offer our Customers a Bath Painting Service on all of our Primed Cast Iron Baths. The bath (and feet if a cast iron set of feet are selected with the bath) will be painted using both roller and paint brushes and can have up to 4 coats of paint. We can paint your bath to your choice of 170 RAL colours - so when you order please advise your retailer the colour.*

Acrylic Baths Collection

This collection offers a choice of designs to complement our ceramic ware. Panels are available in a range of finishes, including options to echo our bathroom furniture. The acrylic material we use is of exceptional quality and rigidity, and all our baths come with the reassurance of a 20-year performance guarantee.



Westminster bath with the Raised and Fielded bath Panel





Astoria bath with the Raised and Fielded panel

Westminster bath*

(as shown on the
Previous page)
1700x740mm
(0 tap holes)
Available in White

Astoria Deco bath*

(0 tap holes)
1695x750mm
Available in White

**Raised & Fielded bath
front panel**

1700mm
1800mm
Available in Wenge or Natural Oak

**Raised & Fielded bath
end panel**

750mm
800mm
Available in Wenge or Natural Oak

Oxford bath*

1700x750mm
(0 tap holes)
Available in White

**Windsor luxury double
ended bath***

(0 tap holes)
1700x800mm
Available in White



Oxford bath



Bath pop-up waste

Available in Standard Chrome
or Extended Chrome



Bath extra filler kit

Available in Standard Chrome,
Antique Gold or Polished Nickel



Windsor luxury double ended bath



THE SHOWERING *Collection*

Imperial prides itself in supplying products of high performance and quality design. Our shower valves and accessories are no exception to this, combining style with outstanding functionality to ensure a luxurious showering experience.

Westminster Collection

180

Amena Collection

182

Quadrata Collection

184

Victorian Collection

186

Westminster Collection

The traditional rose shower head and period style lever controls combine here with the latest in precision showering technology.



Concealed Westminster thermostatic control valve*

With Westminster White controls
Available in Chrome, Antique Gold or Polished Nickel



Concealed Westminster thermostatic control valve*

With Westminster Black controls
Available in Chrome, Antique Gold or Polished Nickel



Exposed Westminster thermostatic valve*

With Westminster Black controls
Available in Chrome, Antique Gold or Polished Nickel



Exposed Westminster thermostatic valve*

With Westminster White controls
Available in Chrome, Antique Gold or Polished Nickel



Amena wall mounted slim rose head*

200mm, 250mm or 300mm
Available in Chrome, Antique Gold or Polished Nickel



Dart traditional wall mounted rose head*

150mm, 220mm or 300mm
Available in Chrome, Antique Gold or Polished Nickel



Edwardian rigid riser with a traditional dart head (as shown) and White handset

For use with a Concealed Valve
150mm, 220mm or 300mm
Available in Chrome, Antique Gold or Polished Nickel

Edwardian rigid riser with a slim amena shower head and White handset

For use with a Concealed Valve (not shown)
200mm, 250mm or 300mm
Available in Chrome, Antique Gold or Polished Nickel

Optional extra shower handset in Black

Available in Chrome, Antique Gold or Polished Nickel



Westminster rigid riser with a traditional dart head (as shown) and White handset

For use with the Westminster Exposed Valve
150mm, 220mm or 300mm
Available in Chrome, Antique Gold or Polished Nickel

Westminster rigid riser with a slim Amena shower head (not shown) and White handset

For use with the Westminster Exposed Valve
200mm, 250mm or 300mm
Available in Chrome, Antique Gold or Polished Nickel

Optional extra shower handset in Black

Available in Chrome, Antique Gold or Polished Nickel



Ceiling shower adaptor

Available in Chrome, Antique Gold or Polished Nickel



Richmond shower tidy wall mounted

Available in Chrome, Antique Gold or Polished Nickel



Victorian shower tidy soap rack

For use with Victorian, Radcliffe and Westminster rigid riser kits
Available in Chrome, Antique Gold or Polished Nickel



Exposed Westminster Black thermostatic valve and rigid riser kit with 220mm traditional Dart rose head and Black handset*
Available in Chrome, Antique Gold or Polished Nickel



Exposed Westminster White thermostatic valve and rigid riser kit with 200mm Amena shower head and white handset*
Available in Chrome, Antique Gold or Polished Nickel

Exposed Westminster White thermostatic valve and rigid riser kit with 250mm Amena shower head and white handset* (not shown)
Available in Chrome, Antique Gold or Polished Nickel



Westminster Black thermostatic concealed shower valve Edwardian rigid riser with a traditional 220mm Dart head and Black handset*
Available in Chrome, Antique Gold or Polished Nickel

Westminster Black thermostatic concealed shower valve Edwardian rigid riser with a traditional 300mm Dart head (as shown) and Black handset* (not shown)
Available in Chrome, Antique Gold or Polished Nickel

Westminster Shower Handwheel Options



Westminster (White)



Westminster (Black)

Amena Shower Collection

A choice of backplate styles and control levers in metal and black or white ceramic add variety to these technically brilliant shower units.



Concealed Firenze thermostatic dual control valve*
With Edwardian and Regent lever controls**
Available in Chrome, Antique Gold or Polished Nickel



Concealed Oxford thermostatic dual control valve*
With Edwardian and Regent lever controls**
Available in Chrome, Antique Gold or Polished Nickel



Concealed Firenze thermostatic dual control valve*
With Westminster and Radcliffe White lever controls**
Available in Chrome, Antique Gold or Polished Nickel



Concealed Oxford thermostatic dual control valve*
With Westminster and Radcliffe White lever controls**
Available in Chrome, Antique Gold or Polished Nickel



Dart traditional wall mounted rose head*
150mm, 220mm or 300mm
Available in Chrome, Antique Gold or Polished Nickel



Concealed Firenze thermostatic dual control valve*
With Edwardian Black and Radcliffe Black lever controls**
Available in Chrome, Antique Gold or Polished Nickel



Concealed Oxford thermostatic dual control valve*
With Edwardian and Radcliffe Black lever controls**
Available in Chrome, Antique Gold or Polished Nickel



Concealed Firenze thermostatic dual control valve*
With Westminster and Radcliffe Black lever controls**
Available in Chrome, Antique Gold or Polished Nickel



Concealed Oxford thermostatic dual control valve*
With Westminster and Radcliffe Black lever controls**
Available in Chrome, Antique Gold or Polished Nickel



Amena wall mounted slim rose head*
200mm, 250mm or 300mm
Available in Chrome, Antique Gold or Polished Nickel



Edwardian rigid riser with a Traditional Dart head (as shown) **and White Handset** for use with a Concealed Valve available in Chrome, Antique Gold or Polished Nickel in 150mm, 220mm and 300mm

Edwardian rigid riser with a slim Amena shower head and White handset for use with a Concealed Valve (not shown) available in Chrome, Antique Gold or Polished Nickel in 200mm, 250mm and 300mm
Optional Extra Shower handset in Black available in Chrome, Antique Gold or Polished Nickel



Traditional slider rail kit with White handset
Available in Chrome, Antique Gold or Polished Nickel

Traditional slider rail kit with Black handset (not shown)
Available in Chrome, Antique Gold or Polished Nickel



Hand shower kit with Black handset
Available in Chrome, Antique Gold or Polished Nickel

Hand shower kit with White handset (not shown)
Available in Chrome, Antique Gold or Polished Nickel

The valves shown are supplied with a single outlet. Two way outlet for the above valves
Available in Chrome, Antique Gold or Polished Nickel



Concealed Oxford thermostatic dual control valve
 With Westminster (White) and Regent lever controls
 and 200mm Amena slim shower head
 Available in Chrome, Antique Gold or Polished Nickel



Concealed Firenze thermostatic dual control valve
 With Westminster and Radcliffe white controls,
 220mm Dart shower head and a hand shower kit
 Available in Chrome, Antique Gold or Polished Nickel



Concealed Oxford thermostatic dual control valve
 With Westminster (White) and Radcliffe lever controls
 and a traditional riser kit
 Available in Chrome, Antique Gold or Polished Nickel



Richmond shower tidy wall mounted
 Available in Chrome, Antique Gold
 or Polished Nickel



Victorian shower tidy soap rack
 For use with Victorian, Radcliffe
 and Westminster rigid riser kits
 Available in Chrome, Antique Gold
 or Polished Nickel

Quadrata Showering Collection

Traditional control levers in metal and black or white ceramic are teamed here with the very contemporary refinements of drench or square rose shower heads.



Concealed Deco thermostatic dual control valve*
With Edwardian and Radcliffe White lever controls**
Available in Chrome, Antique Gold or Polished Nickel



Concealed Deco thermostatic dual control valve*
With Edwardian and Regent lever controls**
Available in Chrome, Antique Gold or Polished Nickel



Concealed Cambridge thermostatic dual control valve*
With Edwardian and Regent lever controls**
Available in Chrome, Antique Gold or Polished Nickel



Concealed Deco thermostatic dual control valve*
With Westminster and Radcliffe White lever controls**
Available in Chrome, Antique Gold or Polished Nickel



Concealed Cambridge thermostatic dual control valve*
With Westminster and Radcliffe White lever controls**
Available in Chrome, Antique Gold or Polished Nickel



Concealed Deco thermostatic dual control valve*
With Edwardian Black and Radcliffe Black lever controls**
Available in Chrome, Antique Gold or Polished Nickel



Concealed Cambridge thermostatic dual control valve*
With Edwardian and Radcliffe Black lever controls**
Available in Chrome, Antique Gold or Polished Nickel



Concealed Deco thermostatic dual control valve*
With Westminster and Radcliffe Black lever controls**
Available in Chrome, Antique Gold or Polished Nickel



Concealed Cambridge thermostatic dual control valve*
With Westminster and Radcliffe Black lever controls**
Available in Chrome, Antique Gold or Polished Nickel



Attica wall mounted drench shower head with rainfall outlet
(2 way outlet shower valve required)*
Only available in Chrome



Attica wall mounted drench shower head*
(1 way)
Only available in Chrome



Quadrata rose head and square arm
200mm, 250mm or 300mm
Available in Chrome, Antique Gold or Polished Nickel



Ceiling shower adaptor
Available in Chrome, Antique Gold or Polished Nickel



Hand shower kit with White handset
Available in Chrome, Antique Gold or Polished Nickel

Hand shower kit with Black handset
Available in Chrome, Antique Gold or Polished Nickel

The valves shown are supplied with a single outlet. Two way outlet for the above valves Available in Chrome, Antique Gold or Polished Nickel



Concealed Cambridge thermostatic dual control single outlet valve*

With Westminster (Black) and Radcliffe (Black) lever controls and a wall mounted 200mm Quadrata shower head
Available in Chrome, Antique Gold or Polished Nickel



Concealed Cambridge thermostatic dual control Single outlet valve*

With Edwardian (White) and Radcliffe (White) lever controls and an Attica Drench Shower head (1 way)
Only available in Chrome



Concealed Cambridge thermostatic dual control two way outlet valve

With Edwardian (White) and Radcliffe (White) lever controls and an Attica Drench Shower head with rainfall outlet (2 way outlet valve is required)*
Only available in chrome



Richmond shower tidy wall mounted

Available in Chrome, Antique Gold or Polished Nickel



Victorian shower tidy soap rack

For use with Victorian, Radcliffe and Westminster rigid riser kits
Available in Chrome, Antique Gold or Polished Nickel

Victorian Showering Collection

Specially created for those who want to blend today's powerful, thermostatically controlled showering with a convincingly 19th century charm.



Concealed Radcliffe thermostatic dual control valve With Black lever controls
Available in Chrome, Antique Gold or Polished Nickel



Concealed Victorian thermostatic dual control valve With White lever controls
Available in Chrome, Antique Gold or Polished Nickel



Exposed Radcliffe thermostatic dual control valve
With Black lever controls
Available in Chrome, Antique Gold or Polished Nickel



Exposed Victorian thermostatic dual control valve
With White lever controls
Available in Chrome, Antique Gold or Polished Nickel



Amena wall mounted slim rose head*
200mm, 250mm or 300mm
Available in Chrome, Antique Gold or Polished Nickel



Dart traditional wall mounted rose head*
150mm, 220mm or 300mm
Available in Chrome, Antique Gold or Polished Nickel



Victorian rigid riser with White handset, Victorian soap dish and traditional rose head (125mm shown)
for use with the Victorian Exposed shower Valve
available in Chrome, Antique Gold or Polished Nickel in 125mm and 200mm

Radcliffe rigid riser with Black handset, Victorian soap dish and traditional rose head (125mm shown)
for use with the Radcliffe Exposed shower Valve
available in Chrome, Antique Gold or Polished Nickel in 125mm and 200mm



Edwardian rigid riser with a traditional dart head (as shown) and white handset
for use with a Concealed Valve
available in Chrome, Antique Gold or Polished Nickel in 150mm, 220mm and 300mm

Optional extra shower handset in Black
available in Chrome, Antique Gold or Polished Nickel



Victorian rigid riser with a traditional rose head
for use with the Victorian or Radcliffe exposed shower valve
available in Chrome, Antique Gold or Polished Nickel in 125mm and 200mm



Ceiling shower adaptor
Available in Chrome, Antique Gold or Polished Nickel



Richmond shower tidy wall mounted
Available in Chrome, Antique Gold or Polished Nickel



Victorian shower tidy soap rack
For use with Victorian, Radcliffe and Westminster rigid riser kits
Available in Chrome, Antique Gold or Polished Nickel



Victorian exposed shower valve with 150mm traditional shower head, rigid riser, Victorian shower tidy soap rack (not shown on the picture) and white handset available in Chrome, Antique Gold or Polished Nickel

Victorian exposed shower valve with 200mm traditional shower head, rigid riser, Victorian shower tidy soap rack and white handset (not shown) available in Chrome, Antique Gold or Polished Nickel



Victorian concealed shower valve with White Controls with 150mm Traditional Dart shower head available in Chrome, Antique Gold or Polished Nickel

Radcliffe concealed shower valve with Black Controls with 150mm traditional Dart shower head (not shown) available in Chrome, Antique Gold or Polished Nickel



Victorian exposed shower valve & rigid riser with 125mm Dia traditional rose shower head with White controls available in Chrome, Antique Gold or Polished Nickel

Victorian exposed shower valve & rigid riser with 200mm Dia traditional rose shower head with White controls (not shown) available in Chrome, Antique Gold or Polished Nickel

Radcliffe exposed shower valve & rigid riser with 125mm traditional rose shower head with Black controls (not shown) available in Chrome, Antique Gold or Polished Nickel

Radcliffe exposed shower valve & rigid riser with 200mm traditional rose shower head with Black controls (not shown) available in Chrome, Antique Gold or Polished Nickel



THE LIGHTING *Collection*

Most bathrooms benefit from a careful combination of practical lighting and softer mood lighting for those lazy evenings when that room transforms itself into your personal oasis of calm. You will find everything you are looking for here, with every fitting specially designed for the bathroom environment.

Classic Collection

190

Oxford Collection

192

Astoria Collection

194

Pendant Collection

196

Contemporary Collection

198

Brokton Collection

200



Classic Collection



Segovia wall light with glass shade
Available in Chrome, Antique Gold or Polished Nickel



Cadiz wall light with glass shade
Available in Chrome



Empire wall light
Available in Chrome



Double Toledo wall light with glass shades
Available in Chrome



Toledo single wall light with glass shade
Available in Chrome



Double Avila wall light with glass shade
Available in Chrome, Antique Gold or Polished Nickel



Single Avila wall light with glass shade
Available in Chrome, Antique Gold or Polished Nickel



Westminster pendant candle holder
For use with candle (non electric)
Available in Chrome, Antique Gold or Polished Nickel



Westminster pendant light with glass shade and bulb
Available in Chrome





Oxford Collection



Astoria wall light with the Oxford Blue trim shade
Available in Chrome or Antique Gold



Astoria wall light with the Oxford Ruby trim shade
Available in Chrome or Antique Gold



Astoria wall light with the Oxford Black trim shade
Available in Chrome or Antique Gold



Astoria wall light with the Oxford Oval Ruby trim shade
Available in Chrome or Antique Gold



Astoria wall light with the Oxford Oval Black trim shade
Available in Chrome or Antique Gold



Astoria wall light with the Oxford Oval Blue trim shade
Available in Chrome or Antique Gold



Heyford double wall light with the Oxford Ruby trim shade
Available in Chrome



Heyford double wall light with the Oxford White shade
Available in Chrome



Heyford double wall light with the Oxford Blue trim shade
Available in Chrome
Heyford double wall light with the Oxford Black trim shade
(not shown)
Available in Chrome

Astoria Collection



Astoria wall light with a Black fabric shade
Available in Chrome or Antique Gold



Astoria wall light with a White fabric shade
Available in Chrome or Antique Gold



Astoria wall light with a square open backed flat pleated Cream cotton shade
Available in Chrome or Antique Gold



Astoria wall light with a square open backed flat pleated Black cotton shade (not shown)
Available in Chrome or Antique Gold

Astoria wall light with a ruby fabric shade
Available in Chrome or Antique Gold



Astoria wall light with a square Black and White fabric shade
Available in Chrome or Antique Gold



Astoria wall light with oval plain percaline shade
Available in Chrome or Antique Gold



Astoria wall light with thick pleated silk shade
Available in Chrome or Antique Gold



Astoria wall light with round flat pleated Cream cotton shade
Available in Chrome or Antique Gold

Astoria wall light with round flat pleated Black shade (not shown)
Available in Chrome or Antique Gold





Pendant Collection



Pendant light with tall Black leather effect shade
Available in Chrome, Antique Gold or Polished Nickel



Pendant light with tall Black chintz shade
Available in Chrome, Antique Gold or Polished Nickel



Pendant light with tall pleated Cream cotton shade
Available in Chrome, Antique Gold or Polished Nickel



Westminster pendant candle holder
For use with candle (non electric)
Available in Chrome, Antique Gold or Polished Nickel



Westminster pendant light with glass shade and bulb
Available in Chrome



Pendant light with the Cambridge cotton pleated shade with a Ruby pin stripe
Available in Chrome, Antique Gold or Polished Nickel



Pendant light with the Cambridge cotton pleated shade with a Black pin stripe
Available in Chrome, Antique Gold or Polished Nickel



Pendant light with the Oxford tall Black trim shade
Available in Chrome, Antique Gold or Polished Nickel



Pendant light with the Oxford tall Blue trim shade
Available in Chrome, Antique Gold or Polished Nickel



Pendant light with the Oxford tall Ruby trim shade
Available in Chrome, Antique Gold or Polished Nickel

Pendant light with the Cambridge cotton pleated shade with a blue pin stripe (not shown)
Available in Chrome, Antique Gold or Polished Nickel



Contemporary Collection



Radcliffe single wall light
Available in Chrome



Radcliffe double wall light
Available in Chrome



Carlyon single wall light
Available in Chrome



Carlyon double wall light
Available in Chrome



Tube contemporary wall light
Available in Chrome



Empire wall light
Available in Chrome

Brokton Collection



Brokton wall light with pattern fabric shade
Available in Chrome, Antique Gold or Polished Nickel



Brokton wall light with Black leather effect shade
Available in Chrome, Antique Gold or Polished Nickel



Brokton wall light with round flat pleated Black cotton shade
Available in Chrome, Antique Gold or Polished Nickel



Brokton wall light with round flat pleated White cotton shade
Available in Chrome, Antique Gold or Polished Nickel



Brokton wall light with a White linen shade
Available in Chrome, Antique Gold or Polished Nickel





THE TILE *Collection*

It is impossible to plan your perfect bathroom without including the unrivalled impact of tiles in your design thinking. We offer you no fewer than seven tile collections, each inspired by period decorating styles and designed to give you infinite creative options.

Plaza Wall Tiles

204

Elizabethan Floor Tiles

208

Georgian Wall Tiles

214

New England
Floor Tiles

218

Edwardian Wall Tiles

222

Antique Crackle
Wall Tiles

226

Plaza Wall Tiles

Plaza tiles are all about glamour, an opulent re-imagining of the Golden Era of the 1920s. These make magnificent companion tiles for our Astoria Deco ceramic ware collection – or consider them to create a dramatically retro backdrop for any of our other collections.





Plaza Wall Tiles Options

Plaza raised tiles



White
15x15cm
per box - 0.5m²



Midnight Black
15x15cm
per box - 0.5m²



White
7.5x15cm
per box - 0.5m²



Midnight Black
7.5x15cm
per box - 0.5m²

Plaza flat tiles



White
15x15cm
per box - 0.5m²



Midnight Black
15x15cm
per box - 0.5m²

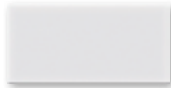

White
7.5x15cm
per box - 0.5m²



Midnight Black
7.5x15cm
per box - 0.5m²



White dado
5x15cm
sold individually



Midnight Black dado
5x15cm
sold individually



White border
2x15cm
sold individually



Midnight Black border
2x15cm
sold individually

15x15cm tiles
22 tiles per box - 0.5m²

7.5x15cm tiles
44 tiles per box - 0.5m²

Dado
6.5 pcs per linear metre

Border
6.5 pcs per linear metre

All other items are sold individually



Midnight Black raised tiles in 7.5x15 and 15x15 combination

Elizabethan Floor Tiles

Another prestigious effect, this time using a square format in a choice of subtle earthy shades. The highly distinctive detailing is achieved using the small Elizabethan Mosaic feature tiles.





Elizabethan Floor Tile Options



Chalk
30x30cm
per box - 1.35m²



Chalk mosaic
30x30cm
sold by sheet



Octagonal Chalk
20x20cm
per box - 1.16m²



Octagonal mosaic insert Chalk
3.5x3.5cm
sold individually



Charcoal
30x30cm
per box - 1.35m²



Charcoal mosaic
30x30cm
sold by sheet



Octagonal Charcoal
20x20cm
per box - 1.16m²



Octagonal mosaic insert Charcoal
3.5x3.5cm
sold individually

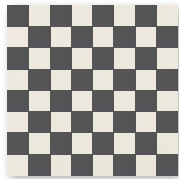

Charcoal/Chalk mosaic
30x30cm
sold by sheet

30x30cm tiles
15 tiles per box - 1.35m²

3.5x3.5cm Inserts
Sold individually

20x20cm tiles
30 tiles per box - 1.16m²

Laying edge-to-edge without joints is strongly discouraged, indeed it is not practicable for exterior applications.

In the case of modular laying of different formats allow for at least 3mm joint widths.



Octagon 20x20cm Chalk tile with Charcoal mosaic insert



Octagon 20x20cm Charcoal tile with Chalk mosaic insert



Charcoal 30x30cm tile

Below are some examples of layout combinations using the Elizabethan mosaic tile collection

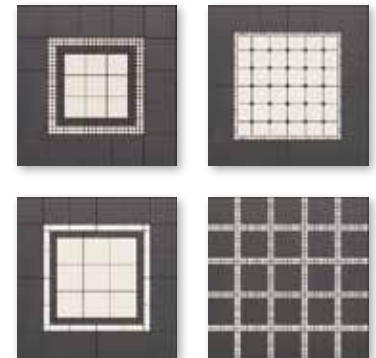



Elizabethan 30x30cm Chalk tile with a 6.5x30cm Almond insert and 6.5x6.5cm Chalk large insert

Elizabethan Floor Decorative Tiles



Chalk
30x30cm
per box - 1.35m²

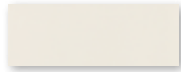

Chalk
6.5x30 cm
sold individually



Chalk large insert
6.5x6.5cm
sold individually



Charcoal
30x30cm
per box - 1.35m²



Charcoal
6.5x30 cm
sold individually



Charcoal large insert
6.5x6.5cm
sold individually



Elizabethan 6.5x30cm Chalk tile arranged in a herringbone arrangement

30x30cm tiles

15 per box - 1.35m²

Laying edge-to-edge without joints is strongly discouraged, indeed it is not practicable for exterior applications.

In the case of modular laying of different formats allow for at least 3mm joint widths.

Georgian Wall Tiles

*An exquisitely simple look created by teaming
a choice of main background tiles with the
accompanying feature tiles.*







Georgian Wall Tile Options

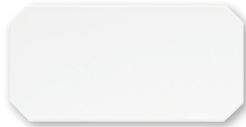

Octagonal White
13x26cm
Sold by box

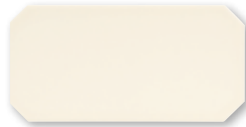

Octagonal Linen
13x26cm
Sold by box



Octagonal Mauve
13x26cm
Sold by box

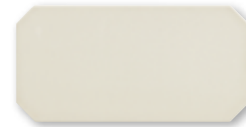

Octagonal English Ecru
13x26cm
Sold by box

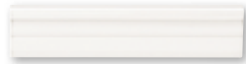

Georgian capping White
5.5x26cm
Sold individually

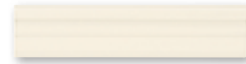

Georgian capping Linen
5.5x26cm
Sold individually



Georgian capping Mauve
5.5x26cm
Sold individually



Georgian capping English Ecru
5.5x26cm
Sold individually



Georgian leaf decoration White
6x26cm
Sold individually



Georgian leaf decoration Linen
6x26cm
Sold individually



Georgian leaf decoration Mauve
6x26cm
Sold individually



Georgian leaf decoration English Ecru
6x26cm
Sold individually



Georgian corner White
5.5x2.5cm
Sold individually



Georgian corner Linen
5.5x2.5cm
Sold individually



Georgian corner Mauve
5.5x2.5cm
Sold individually



Georgian corner English Ecru
5.5x2.5cm
Sold individually



Corner Midnight Black
5.5x2.5cm
Sold individually



Mosaic White
3.5x3.5cm
Sold individually



Mosaic Midnight Black
3.5x3.5cm
Sold individually



Mosaic Ruby Red
3.5x3.5cm
Sold individually



Georgian capping Midnight Black
5.5x26cm
Sold individually

Octagonal 13x26cm
15 tiles per box - 0.49m²

Georgian capping White
Sold individually.
3.5 pcs - linear metre

Georgian leaf decoration White
Sold individually.
3.5 pcs - linear metre

Georgian corner
Sold individually

Mosaic
Sold individually
Note: Octagonal tiles require 30 pieces of the Georgian mosaics per m².

New England Floor Tiles

Plaza tiles are all about glamour, these elegantly elongated tiles can be laid in a variety of ways to create a highly individual effect. They can be arranged offset, as here, or in the classic square and herringbone patterns you will find over the page.







New England Nero floor tile

New England Floor Tile Options

BRUSHED EXTRUDED PORCELAIN TILES

Technology and tradition combined in an elegant product. With the strength of porcelain and the look of a handmade product, it is highly recommended for residential use.

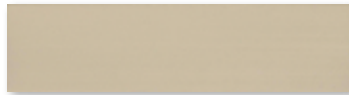

Champagne
13x52cm
0.54m² per box

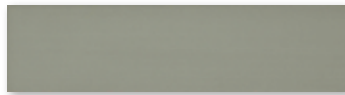

Emerald Slate
13x52cm
0.54m² per box



Chestnut
13x52cm
0.54m² per box



Nero
13x52cm
0.54m² per box

8 tiles per box - 0.54m²
Suggestions for installation:
This is an artisan extruded material. To get a correct colour blend it is recommended to mix tiles from a few different boxes during installation. A 3mm grout-joint is suggested.

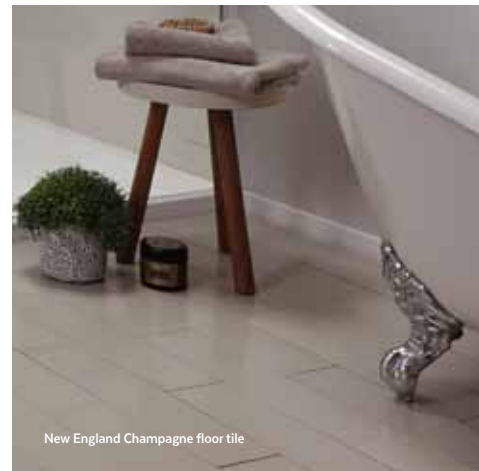

New England Champagne floor tile

Edwardian Wall Tiles

Here is a distinctive way to capture all the essential elements of a period home in a single ceramic tile collection. Skirting, lower wall panelling, dado, border, even the appeal of crisply striped wallpaper – all these influences have been skilfully brought together thanks to the exceptional skills of our expert tile craftsmen.







Edwardian wall tiles 30x60cm
6 tiles per box - 1.08m²

Edwardian panel tiles 30x60cm
5 panel tiles per box 0.9m²

Edwardian corner profile strip
Supplied at Qty 2 x 1.5x30cm

Edwardian Dado and Border sold individually
and you need 3.3 pieces per linear metre.

All other items sold individually



Edwardian Wall Tile Options



Edwardian wall tile
White
Sold by the box
30x60cm



Edwardian wall tile
Rose
Sold by the box
30x60cm



Edwardian wall tile
Verdi
Sold by the box
30x60cm



Edwardian panel tile
White
Sold by the box
30x60cm

Edwardian corner profile strip

(not shown)
White
1.5x60cm
Sold individually

Edwardian corner profile strip

(not shown)
Rose
1.5x60cm
Sold individually

Edwardian corner profile strip

(not shown)
Verdi
1.5x60cm
Sold individually

Edwardian wall corner cap

(not shown)
White
1.5x1.5cm
Sold individually

Edwardian wall corner cap

(not shown)
Rose
1.5x1.5cm
Sold individually

Edwardian wall corner cap

(not shown)
Verdi
1.5x1.5cm
Sold individually



Edwardian skirting

White
20x30cm
Sold individually



Edwardian corner skirting

White
2x20cm
Sold individually



Edwardian dado
Vert
10x30cm
Sold individually



Edwardian dado
Cross
10x30cm
Sold individually



Edwardian border
White
6x30cm
Sold individually

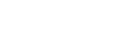

Edwardian border corner
(not shown)
2x6cm
Sold individually

Antique Crackle Wall Tiles

If you are planning a bathroom with an authentic period feel, then this collection will give you the irregular hand-made look and aged patina of tiles first fixed a century or more ago. But, unlike original tiles, these gloriously rich and deep glazes won't stain or discolour as the years go by.







Antique Crackle Wall Tiles Cream Haze and White Linen

Antique Crackle Wall Tile Options



White Linen
13x13cm
0.51m² per box



White Linen
13x6.5cm
0.51m² per box



White Linen dado
13x5cm
Sold individually



White Linen border
13x2.5cm
Sold individually



Cream Haze
13x13cm
0.51m² per box



Cream Haze
13x6.5cm
0.51m² per box



Cream Haze dado
13x5cm
Sold individually



Cream Haze border
13x2.5cm
Sold individually



Grey Ecu
13x13cm
0.51m² per box



Grey Ecu
13x6.5cm
0.51m² per box



Grey Ecu dado
13x5cm
Sold individually



Grey Ecu border
13x2.5cm
Sold individually



Ivory Shell
13x13cm
0.51m² per box



Ivory Shell
13x6.5cm
0.51m² per box



Ivory Shell dado
13x5cm
Sold individually



Ivory Shell border
13x2.5cm
Sold individually



Sage Thistle
13x13cm
0.51m² per box



Sage Thistle
13x6.5cm
0.51m² per box



Sage Thistle dado
13x5cm
Sold individually



Sage Thistle border
13x2.5cm
Sold individually

13x13cm tiles - 30 tiles per box,
60 tiles per square metre.

13x6.5cm tiles - 60 tiles per box,
120 tiles per square metre.

Dado - 24 pieces per box, 8 pieces
per linear metre. Items sold
individually.

Border - 60 pieces per box,
8 pieces per linear metre. Items
sold individually.

THE BRASSWARE *Collection*

Gleaming Chrome, Polished Nickel or lustrous Antique Gold finish? Contemporary or unashamedly classical? Your choice of brassware will help you to stamp your own individual personality on your fabulous new bathroom.

Poulie
232

Classical
234

Cou
236

Niveau
238

Notte
240

Bec
242

Lierre
244

Victorian
246

Regent
248

Edwardian
250

Westminster
252

Radcliffe
254

Stratford
256





IMPERIAL

Poulie Collection

Poulie has a timeless charm that lends itself to classical or contemporary settings with equal ease.



4-hole bath filler kit with handset
Available in Chrome,
Antique Gold
or Polished Nickel



3-hole basin mixer kit
Available in Chrome,
Antique Gold
or Polished Nickel



Stopcock kit
Available in Chrome,
Antique Gold
or Polished Nickel

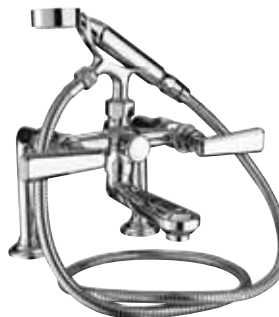

**Bath shower mixer kit,
deck mounted**
Available in Chrome, Antique Gold
or Polished Nickel

**Classical floor mounted
stand-pipe kit**
(not shown)
For use with bath shower mixer
Available in Chrome, Antique Gold
or Polished Nickel

**Bath shower mixer kit,
wall mounted**
(not shown)
Available in Chrome,
Antique Gold
or Polished Nickel



IMPERIAL



Classical Collection

A charmingly successful combination of a classic tap heads with a graceful filler design.



4-hole bath filler kit
featuring the Cisne headwork
Available in Chrome,
Antique Gold
or Polished Nickel



Basin mono mixer kit
Available in Chrome,
Antique Gold
or Polished Nickel



Bidet mono mixer kit
Available in Chrome,
Antique Gold
or Polished Nickel



3-hole basin mixer kit
Available in Chrome,
Antique Gold
or Polished Nickel



Stopcock kit
(available as hot or cold)
Available in Chrome,
Antique Gold
or Polished Nickel



**Bath shower mixer kit,
deck mounted**
Available in Chrome, Antique
Gold or Polished Nickel

**Classical Floor mounted
stand-pipe kit**
(not shown)
For use with bath shower mixer
Available in Chrome, Antique
Gold or Polished Nickel

**Bath shower mixer kit,
wall mounted**
(not shown)
Available in Chrome, Antique
Gold or Polished Nickel

Headwork options available:



Cisne



Globo



Gioiello

Cou Collection

Classic tap heads combine superbly with flowing contemporary contours to create a very distinctive design fusion.



Basin mono mixer kit
Available in Chrome,
Antique Gold
or Polished Nickel



Bidet mono mixer kit
complete with pop up waste
Available in Chrome,
Antique Gold
or Polished Nickel



4-hole bath filler and handset kit
Available in Chrome,
Antique Gold
or Polished Nickel



3 hole basin mixer
complete with pop up waste
Available in Chrome,
Antique Gold
or Polished Nickel



Stopcock kit
(available as hot or cold)
Available in Chrome,
Antique Gold
or Polished Nickel

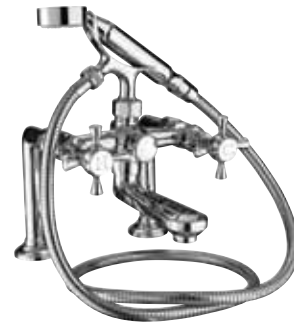

Bath shower mixer, deck mounted
Available in Chrome, Antique Gold or
Polished Nickel

Classical floor mounted stand-pipe kit
(not shown)
For use with bath shower mixer
Available in Chrome, Antique Gold
or Polished Nickel

Bath shower mixer, wall mounted
(not shown - image available upon request)
Available in Chrome, Antique Gold or
Polished Nickel





IMPERIAL

Niveau Collection

Niveau has a unique character thanks to its Art Deco-inspired octagonal tap heads perfectly complemented by the strongly angular lines of the filler.



4-hole bath filler kit
Available in Chrome,
Antique Gold
or Polished Nickel



Basin mono mixer kit
Available in Chrome,
Antique Gold
or Polished Nickel



Bidet mono mixer kit
Available in Chrome,
Antique Gold
or Polished Nickel



3-hole basin mixer kit
Available in Chrome,
Antique Gold
or Polished Nickel



Stopcock kit
(available as hot or cold)
Available in Chrome,
Antique Gold
or Polished Nickel



**Bath shower mixer kit,
deck mounted**
Available in Chrome,
Antique Gold or Polished Nickel

**Classical floor mounted
stand-pipe kit**
(not shown)
For use with bath shower mixer
Available in Chrome, Antique Gold
or Polished Nickel

**Bath shower mixer kit,
wall mounted**
(not shown)
Available in Chrome,
Antique Gold or Polished Nickel

Notte Collection

A smoothly fluid form set off by a choice of handle options, Notte has a very special character all of its own.



3-hole basin mixer kit with black ceramic handles
Available in Chrome, Antique Gold or Polished Nickel



Monobloc bidet mixer complete with pop up waste
Available in Chrome, Antique Gold or Polished Nickel



4-hole bath filler kit with black ceramic handles
Available in Chrome, Antique Gold or Polished Nickel



Stopcock kit with black ceramic handles
Available in Chrome, Antique Gold or Polished Nickel



Black cistern lever
Available in Chrome, Antique Gold or Polished Nickel. Also available with White Ceramic



Bath shower mixer kit with black ceramic handles
Available in Chrome, Antique Gold or Polished Nickel

Classical floor mounted stand-pipe kit
(not shown)
For use with bath shower mixer
Available in Chrome, Antique Gold or Polished Nickel

Bath shower mixer wall mounted with black ceramic handles
(not shown)
Available in Chrome, Antique Gold or Polished Nickel

Lever options available:



Notte Black Lever



Notte White Lever



Notte Metal Lever





IMPERIAL



Bec Collection

The slender upright filler is a familiar design theme in period brassware, reflected here with the extra refinement of luxury handles.



4-hole bath filler kit
Available in Chrome, Antique Gold or Polished Nickel



3-hole basin mixer kit with black ceramic handles
Available in Chrome, Antique Gold or Polished Nickel



Bidet mono mixer kit
Available in Chrome, Antique Gold or Polished Nickel



Black cistern lever
Available in Chrome, Antique Gold or Polished Nickel. Also available with White Ceramic



Stopcock kit
(available as hot or cold)
Available in Chrome, Antique Gold or Polished Nickel



Bath shower mixer kit, deck mounted
Available in Chrome, Antique Gold or Polished Nickel

Classical floor mounted stand-pipe kit
(not shown)
For use with bath shower mixer
Available in Chrome, Antique Gold or Polished Nickel

Bath shower mixer kit, wall mounted
(not shown)
Available in Chrome, Antique Gold or Polished Nickel

Lever options available:



Bec Black lever



Bec White lever



Bec Metal lever

Lierre Collection

The downward curve of the tap head arms isn't just a distinctive period design flourish - it also makes the taps extremely comfortable in your hand.



4-hole bath filler kit
Available in Chrome,
Antique Gold
or Polished Nickel



Basin mono mixer kit
Available in Chrome,
Antique Gold
or Polished Nickel



Bidet mono mixer kit
Available in Chrome,
Antique Gold
or Polished Nickel



3-hole basin mixer kit
Available in Chrome,
Antique Gold
or Polished Nickel



Stopcock kit
(available as hot or cold)
Available in Chrome,
Antique Gold
or Polished Nickel



**Bath shower mixer kit,
deck mounted**
Available in Chrome,
Antique Gold
or Polished Nickel

**Classical floor mounted
stand-pipe kit**
(not shown)
For use with bath shower mixer
Available in Chrome, Antique Gold
or Polished Nickel

**Bath shower mixer kit,
wall mounted**
(not shown)
Available in Chrome,
Antique Gold
or Polished Nickel



IMPERIAL



IMPERIAL

Victorian Collection

A comprehensive range for lovers of unadulterated nostalgia. If you want to feel you're bathing over a century back in time then you're assured of the authentic experience here.



1/2" monobloc basin mixer
complete with pop up waste
available in Chrome, Antique Gold
or Polished Nickel



1/2" monobloc bidet mixer
complete with pop up waste
available in Chrome, Antique Gold
or Polished Nickel



1/2" basin pillar taps
available in Chrome, Antique Gold
or Polished Nickel



1/2" basin cloak pillar taps
available in Chrome, Antique Gold
or Polished Nickel



3/4" bath pillar tap
available in Chrome, Antique Gold
or Polished Nickel



**Standard 3 hole basin/bidet
mixer 112mm**
complete with pop up waste
available in Chrome, Antique Gold
or Polished Nickel



**3 hole Extended basin mixer
135mm**
(as shown on opposite page)
complete with pop up waste
available in Chrome, Antique Gold
or Polished Nickel



**3/4" bath shower mixer
deck or wall mounted,**
complete with shower kit
available in Chrome, Antique Gold
or Polished Nickel



**Traditional floor mounted
stand pipes**
(not shown)
For use with the Victorian,
Edwardian, Westminster, Regent,
Radcliffe or Stratford
available in Chrome, Antique Gold
or Polished Nickel

**Bath shower mixer
wall mounted,**
complete with shower kit
available in Chrome, Antique Gold
or Polished Nickel



**Victorian cloak vanity
monobloc basin mixer**
(for use with cloak vanity basin)
available in Chrome, Antique Gold
or Polished Nickel

Regent Collection

A very successful crossover design that draws traditional and contemporary elements together in perfect harmony.



3/4" bath pillar taps
Available in Chrome,
Antique Gold
or Polished Nickel



Monobloc basin mixer
complete with pop up waste
Available in Chrome,
Antique Gold
or Polished Nickel



Bidet mono mixer kit
complete with pop up waste
Available in Chrome,
Antique Gold
or Polished Nickel



Tall mono basin mixer
Available in Chrome,
Antique Gold
or Polished Nickel



3-hole basin mixer kit
Available in Chrome,
Antique Gold
or Polished Nickel



1/2" basin pillar taps
Available in Chrome,
Antique Gold
or Polished Nickel



Bath shower mixer deck mounted
complete with shower kit
Available in Chrome,
Antique Gold
or Polished Nickel



Bath shower mixer wall mounted
complete with shower kit
Available in Chrome,
Antique Gold
or Polished Nickel

Lever options available:



Regent White Lever



Regent Metal Lever

Traditional floor mounted stand-pipe kit
(not shown)
For use with bath shower mixer
Available in Chrome, Antique
Gold or Polished Nickel



IMPERIAL



Edwardian Collection

Here's the best of both worlds: hidden beneath the old time charm of the cross-head tap and graceful fillers lies the convenience of advanced quarter-turn ceramic disc technology.



3/4" bath pillar taps
Available in Chrome,
Antique Gold
or Polished Nickel



Monobloc basin mixer
complete with pop up waste
Available in Chrome,
Antique Gold
or Polished Nickel



Bidet mono mixer kit
complete with pop up waste
Available in Chrome,
Antique Gold
or Polished Nickel



3-hole basin mixer kit
Available in Chrome,
Antique Gold
or Polished Nickel



1/2" basin pillar taps
Available in Chrome,
Antique Gold
or Polished Nickel



Tall mono basin mixer
Available in Chrome,
Antique Gold
or Polished Nickel

Indices available:



White



Black



**Bath shower mixer
deck mounted,**
complete with shower kit
Available in Chrome,
Antique Gold
or Polished Nickel

**Traditional floor
mounted
stand-pipe kit**
(not shown)
For use with bath
shower mixer
Available in Chrome,
Antique Gold or
Polished Nickel

**Bath shower mixer
wall mounted,**
complete with shower kit
(not shown)
Available in Chrome,
Antique Gold
or Polished Nickel

Westminster Collection

The classic design combination of cross-head tap and simple, elegant filler has stood the test of time for well over a hundred years. Here, it's been brought up to date with advanced quarter-turn ceramic technology.



3 hole basin mixer
complete with pop up waste
Available in Chrome,
Antique Gold
or Polished Nickel



Basin mono mixer kit
Available in Chrome,
Antique Gold
or Polished Nickel



Bidet mono mixer kit
complete with pop up waste
Available in Chrome,
Antique Gold
or Polished Nickel



**Bath shower mixer,
deck mounted**
Available in Chrome,
Antique Gold
or Polished Nickel



**Traditional floor
mounted
stand-pipe kit**
(not shown)
For use with bath
shower mixer
Available in Chrome,
Antique Gold or
Polished Nickel



1/2" basin pillar taps
Available in Chrome,
Antique Gold
or Polished Nickel

3/4" bath pillar taps
(not shown)
Available in Chrome,
Antique Gold
or Polished Nickel



Tall mono basin mixer
Available in Chrome,
Antique Gold
or Polished Nickel

Indicies available:



White



Black





Radcliffe Collection

A collection of real character. Marry Radcliffe to any modern or traditional sanitaryware to transform it into a real work of art, a centrepiece to be proud of. Incorporating quarter turn ceramic disc technology.



1/2" basin pillar taps
Available in Chrome,
Antique Gold
or Polished Nickel

3/4" bath pillar taps (not shown)
Available in Chrome,
Antique Gold
or Polished Nickel



Monobloc basin mixer
complete with pop up waste
Available in Chrome,
Antique Gold
or Polished Nickel



Monobloc bidet mixer
complete with pop up waste
Available in Chrome,
Antique Gold
or Polished Nickel



Tall mono basin mixer
Available in Chrome,
Antique Gold
or Polished Nickel



3 hole basin mixer
complete with pop up waste
Available in Chrome,
Antique Gold
or Polished Nickel



Black cistern Lever
Available in Chrome,
Antique Gold
or Polished Nickel
also available in white Ceramic



Bath shower mixer, wall mounted
Available in Chrome,
Antique Gold
or Polished Nickel



Bath shower mixer, deck mounted
Available in Chrome,
Antique Gold
or Polished Nickel

Traditional floor mounted stand-pipe kit
(not shown)
For use with bath shower mixer
Available in Chrome,
Antique Gold
or Polished Nickel

Lever options available:



Radcliffe Black lever



Radcliffe White lever

Stratford Collection

Stratford gives you the choice of the modern mono mixer or the traditional 3-hole mixer design with a classic tall swan-neck spout.



1/2" basin pillar taps

Available in Chrome, Antique Gold or Polished Nickel

3/4" bath pillar taps (not shown)
Available in Chrome, Antique Gold or Polished Nickel



3 hole basin mixer

complete with pop up waste
Available in Chrome, Antique Gold or Polished Nickel



Basin mono mixer kit

Available in Chrome, Antique Gold or Polished Nickel



Tall mono basin mixer

Available in Chrome, Antique Gold or Polished Nickel



Bidet mono mixer kit

complete with pop up waste
Available in Chrome, Antique Gold or Polished Nickel



Bath shower mixer, deck mounted

Available in Chrome, Antique Gold or Polished Nickel



Bath shower mixer, wall mounted

Available in Chrome, Antique Gold or Polished Nickel

Traditional floor mounted stand-pipe kit
(not shown)

For use with bath shower mixer
Available in Chrome, Antique Gold or Polished Nickel

Lever options available:



Stratford Black lever



Stratford White lever



Black cistern Lever

Available in Chrome, Antique Gold or Polished Nickel
also available in white Ceramic



IMPERIAL





The
RADIATOR
Collection

The finest bathrooms should be wonderfully warm and inviting, so in this unique collection you will find magnificent traditional radiators along with a variety of towel warmers. These warmers are a must if you want the perfect end to a luxury bathing experience, stepping out and wrapping yourself in thick, cosy towels.



MADE IN BRITAIN

All of our radiators
are made in Britain
to a superior standard
by skilled craftsmen



Malmo 5 bar White*
h952 w500 d230mm
1176 BTU
Available in Chrome/White



Malmo 8 bar White*
(not shown)
h952 w675 d235mm
3383 BTU
Available in Chrome/White

Malmo 6 bar 1500 White*
h1500 w575 d235mm
2728 BTU
Available in Chrome/White



Lund floor radiator*
h952 w686 d130mm
859 BTU
Available in Chrome



Traditional Chrome radiator valves (pair)
available in Chrome, Antique Gold and Polished Nickel

All Radiators are available in Antique Gold and Polished Nickel and can also be supplied in Electric and Dual Fuel - please contact the Sales Office for further information.



Pitea heated clothes horse*
h780 w685 d230mm
2007 BTU
Available in Chrome



Amal floor radiator*
h952 w686 d140mm
1569 BTU
Available in Chrome



Lund wall radiator 685mm*
h685 w685 d130mm
576 BTU
Available in Chrome

Lund wall radiator 475mm*
(not shown)
h750 w475 d105mm
907 BTU
Available in Chrome

All Radiators are available in Antique Gold and Polished Nickel and can also be supplied in Electric and Dual Fuel - please contact the Sales Office for further information.



MADE IN BRITAIN

THE ACCESSORIES *Collection*

Just as in haute couture, ultimate success in fine bathroom styling demands a keen awareness of the importance of accessories. With ultimate quality and detailing, Imperial makes it beautifully simple.

Metal Framed Mirrors

264

Classical Mirrors

266

Richmond

270

Astoria

272

Dexter

274

Cambridge

276

Pimlico

278

Oxford

280

Highgate

282

Avignon

284

Istia

286

Rondine

288



Metal Framed Mirrors

Mirrors are not just there for looking into. They also play an essential room styling role through their frame design and also by the way they enhance space by reflecting light.



Isaac wall-mounted mirror
h470 w470mm
available in Chrome, Antique Gold
or Polished Nickel



Tristan wall-mounted mirror
h750 w640mm
available in Chrome, Antique Gold
or Polished Nickel



Jules wall-mounted mirror
h750 w595mm
available in Chrome, Antique Gold
or Polished Nickel



William wall-mounted mirror
h540 w531mm
available in Chrome, Antique Gold
or Polished Nickel





As featured:
Astoria mirror in Wenge

Classical Mirror Collection

Every mirror here is hand-crafted from solid wood in our own workshops, with finishes to complement all the furniture in the Imperial collections.



Astoria small mirror
h770 w607 d30mm
White or Wenge



Rebecca luxury mirror with metal strips
h850 w685 d20mm
with metal strips
Wenge, Natural Oak or Hand Painted Finishes



Thurlestone small mirror for use with the Istia and Avignon tilting mirror brackets (not shown)
h690 w690 d45mm
White, Wenge or Natural Oak



Harmony mirror
h570 w710 d20mm
Wenge, Natural Oak or Hand Painted Finishes**



Westminster gallery mirror
h670 w510 d110mm
Available in White, Wenge or Natural Oak and has the rail option in Chrome, Antique Gold or Polished Nickel



Avignon and Istia mirror brackets for use with Thurlestone, Linea and Broadway mirrors available in Chrome, Antique Gold or Polished Nickel



Broadway cloak
h650 w520 d20mm
White, Wenge, Natural Oak, or Hand Painted Finishes



Annabel mirror
h685 w685 d20mm
White, Wenge, Natural Oak, or Hand Painted Finishes



Large box mirror
h645 w1165 d90mm
without lights (not shown)
Wenge, Natural Oak or Hand Painted Finishes**
with optional heated demister pads
with lights†
Wenge, Natural Oak or Hand Painted Finishes**
with optional heated demister pads



Small box mirror
w630 h630 d110mm
without lights (not shown)
Wenge, Natural Oak or Hand Painted Finishes**, with optional heated demister pads
with lights†
Wenge, Natural Oak or Hand Painted Finishes**
with optional heated demister pads



Large box mirror with glass shelves and lights†
h630 w853 d110mm
Wenge, Natural Oak, Dark Oiled Oak, Light Oiled Oak or Hand Painted Finishes**, with optional heated demister pads



Broadway long mirror
h700 w1200 d20mm
Wenge, Natural Oak or Hand Painted Finishes

THE ACCESSORIES *Collection*

Just as in haute couture, ultimate success in fine bathroom styling demands a keen awareness of the importance of accessories. With ultimate quality and detailing, Imperial makes it beautifully simple.

Richmond
270

Astoria
272

Dexter
274

Cambridge
276

Pimlico
278

Oxford
280

Highgate
282

Avignon
284

Istia
286

Rondine
288



Richmond Collection

Slim and elegant shapes create a perfectly understated way to organise your bathroom life.



Towel ring
Available in Chrome,
Antique Gold
or Polished Nickel



Open toilet roll holder
Available in Chrome,
Antique Gold
or Polished Nickel



Toilet roll holder covered
Available in Chrome,
Antique Gold
or Polished Nickel



Spare toilet roll holder
Available in Chrome,
Antique Gold
or Polished Nickel



Wall-mounted tumbler
Available in Chrome,
Antique Gold
or Polished Nickel



Wall-mounted soap dish
Available in Chrome,
Antique Gold
or Polished Nickel



Wall-mounted soap dispenser
Available in Chrome,
Antique Gold
or Polished Nickel



Wall-mounted robe hook
available in Chrome, Antique Gold
or Polished Nickel



Double robe hook
available in Chrome, Antique Gold
or Polished Nickel



Freestanding toilet brush
Available in Chrome,
Antique Gold or Polished Nickel



Wall-mounted double towel rail
66cm
Available in Chrome,
Antique Gold
or Polished Nickel



Wall-mounted long towel rail
66cm
Available in Chrome,
Antique Gold
or Polished Nickel

Wall-mounted short towel rail
30cm (not shown)
Available in Chrome,
Antique Gold
or Polished Nickel

Wall-mounted short towel rail
50cm (not shown)
Available in Chrome,
Antique Gold
or Polished Nickel



Wall-mounted towel shelf
Available in Chrome,
Antique Gold
or Polished Nickel

Wall mounted gallery shelf 50cm
(as shown opposite)
Available in Chrome,
Antique Gold
or Polished Nickel





Astoria Collection

With its simple hexagonal wall mounting, Astoria is an ideal way to express every detail of your Art Deco bathroom styling ideas.



Towel ring
Available in Chrome,
Antique Gold
or Polished Nickel



Open toilet roll holder
Available in Chrome,
Antique Gold
or Polished Nickel



Free standing soap dispenser
Available in Chrome,
Antique Gold
or Polished Nickel



Wall mounted soap dispenser
Available in Chrome,
Antique Gold
or Polished Nickel



Wall-mounted tumbler
Available in Chrome,
Antique Gold
or Polished Nickel



Freestanding tumbler
Available in Chrome,
Antique Gold
or Polished Nickel



Wall-mounted soap dish
Available in Chrome,
Antique Gold
or Polished Nickel



Covered toilet roll holder
Available in Chrome,
Antique Gold
or Polished Nickel



Wall-mounted gallery shelf
Available in Chrome,
Antique Gold
or Polished Nickel



Towel rail
40 cm
Available in Chrome,
Antique Gold
or Polished Nickel



Freestanding toilet brush
Available in Black/Chrome,
Black/Antique Gold or
Black/Polished Nickel



Robe hook
Available in Chrome,
Antique Gold
or Polished Nickel

Dexter Collection

Pleasingly geometric forms and the use of ceramics instead of glass allows Dexter to bridge the timespan between traditional and contemporary with ease.



Towel ring
Available in Chrome,
Antique Gold
or Polished Nickel



Toilet roll holder
Available in Chrome,
Antique Gold
or Polished Nickel



Wall-mounted towel rail
36.5cm
Available in Chrome,
Antique Gold
or Polished Nickel



Wall-mounted towel rail
61.5cm
(not shown)
Available in Chrome,
Antique Gold
or Polished Nickel



Wall mounted soap dispenser
Available in Chrome,
Antique Gold
or Polished Nickel



Wall-mounted tumbler
Available in Chrome,
Antique Gold
or Polished Nickel



Wall-mounted soap dish
Available in Chrome,
Antique Gold
or Polished Nickel



Wall-mounted gallery shelf
Available in Chrome,
Antique Gold
or Polished Nickel



Freestanding toilet brush
Available in Chrome,
Antique Gold
or Polished Nickel



Spare toilet roll holder
Available in Chrome,
Antique Gold
or Polished Nickel



Robe hook
Available in Chrome,
Antique Gold
or Polished Nickel





Cambridge Collection

Gleaming white ceramic designs provide a perfect companion look for the smoothly flowing forms of the Imperial ceramic ware collections.



Toilet roll holder
Available in White/Chrome,
White/Antique Gold or
White/Polished Nickel



Wall-mounted robe hook
Available in White/Chrome,
White/Antique Gold or
White/Polished Nickel



Wall-mounted shelf
Available in White/Chrome,
White/Antique Gold or
White/Polished Nickel



Wall-mounted tumbler
Available in White/Chrome,
White/Antique Gold or
White/Polished Nickel



Wall-mounted soap dish
Available in White/Chrome,
White/Antique Gold or
White/Polished Nickel



Towel rail
71cm
Available in White/Chrome,
White/Antique Gold or
White/Polished Nickel



Tilting oval bevelled mirror
Available in White/Chrome,
White/Antique Gold or
White/Polished Nickel



Towel ring
15cm (diameter)
Available in White/Chrome,
White/Antique Gold or
White/Polished Nickel



Freestanding toilet brush
Available in White/Chrome,
White/Antique Gold or
White/Polished Nickel

Pimlico Collection

The bright sparkle of faceted crystal glass finials gives Pimlico its highly distinctive look.



Towel ring
Available in Chrome,
Antique Gold
or Polished Nickel



Wall-mounted tumbler
Available in Chrome,
Antique Gold
or Polished Nickel



Wall-mounted soap dish
Available in Chrome,
Antique Gold
or Polished Nickel



Wall-mounted single towel rail
45cm
Available in Chrome,
Antique Gold
or Polished Nickel



Wall-mounted long towel rail
62cm
Available in Chrome,
Antique Gold
or Polished Nickel



Wall-mounted robe hook
Available in White/Chrome,
White/Antique Gold or
White/Polished Nickel



Toilet roll holder
Available in Chrome,
Antique Gold
or Polished Nickel



Freestanding toilet brush
Available in White/Chrome,
White/Antique Gold or
White/Polished Nickel





Oxford Collection

Sophisticated chrome is teamed here with bold ceramics in black that echo the strong lines of our classic ceramic ware collections.



Toilet roll holder
Available in Black/Chrome,
Black/Antique Gold or
Black/Polished Nickel



Wall-mounted robe hook
Available in Black/Chrome,
Black/Antique Gold or
Black/Polished Nickel



Wall-mounted shelf
Available in Black/Chrome,
Black/Antique Gold or
Black/Polished Nickel



Wall-mounted tumbler
Available in Black/Chrome,
Black/Antique Gold or
Black/Polished Nickel



Wall mounted soap dish
Available in Black/Chrome,
Black/Antique Gold or
Black/Polished Nickel



Wall mounted towel rail
71cm
Available in Black/Chrome,
Black/Antique Gold or
Black/Polished Nickel



Freestanding toilet brush
Available in Black/Chrome,
Black/Antique Gold or
Black/Polished Nickel



Oxford tilting oval bevelled mirror
Available in Black/Chrome,
Black/Antique Gold or
Black/Polished Nickel

Towel ring
15cm (diameter)
(shown opposite)
Available in Black/Chrome,
Black/Antique Gold or
Black/Polished Nickel

Highgate Collection

With the strong square forms of its fixing points and finials, Highgate makes a bold contemporary statement.



Wall-mounted towel ring
Available in Chrome,
Antique Gold
or Polished Nickel



Wall-mounted toilet roll holder
Available in Chrome,
Antique Gold
or Polished Nickel



Wall-mounted robe hook
Available in Chrome,
Antique Gold
or Polished Nickel



Wall-mounted toothbrush holder
Available in White/Chrome,
White/Antique Gold or
White/Polished Nickel



Brass freestanding toilet brush holder with base
Available in Chrome,
Antique Gold
or Polished Nickel



Wall-mounted soap dispenser
Available in White/Chrome,
White/Antique Gold or
White/Polished Nickel



Wall-mounted ceramic soap dish
Available in White/Chrome,
White/Antique Gold or
White/Polished Nickel



Wall-mounted single towel rail
60cm
Available in Chrome,
Antique Gold
or Polished Nickel

Wall-mounted double towel rail
60cm
Available in Chrome,
Antique Gold
or Polished Nickel



Wall-mounted shelf
75cm
Available in Chrome,
Antique Gold
or Polished Nickel





Avignon Collection

Classically styled chrome work and frosted glass is an inspired combination, giving an effect that's full of character.



Wall-mounted covered toilet roll holder
Available in Chrome, Antique Gold or Polished Nickel



Wall-mounted toilet roll holder
Available in Chrome, Antique Gold or Polished Nickel



Wall-mounted robe hook
Available in Chrome, Antique Gold or Polished Nickel



Wall-mounted soap dish
Available in Chrome, Antique Gold or Polished Nickel



Wall-mounted tumbler
Available in Chrome, Antique Gold or Polished Nickel



Mirror brackets
for use with Thurlestone, Linea and Broadway mirrors
Available in Chrome, Antique Gold or Polished Nickel
(excludes mirror - see page 287 for mirror options)



Wall-mounted toilet brush
Available in Chrome, Antique Gold or Polished Nickel



Freestanding toilet brush
available in Chrome, Antique Gold or Polished Nickel



Wall-mounted glass shelf
71.5cm
Available in Chrome, Antique Gold or Polished Nickel



Wall-mounted double towel rail
60.5cm
Available in Chrome, Antique Gold or Polished Nickel



Wall-mounted towel rail
60.5cm
Available in Chrome, Antique Gold or Polished Nickel

Wall-mounted short towel rail
42cm
Available in Chrome, Antique Gold or Polished Nickel

Istia Collection

With its distinctive baroque-style curl Istia is an inspired choice to complement a classically indulgent bathroom space.



Towel ring
Available in Chrome,
Antique Gold
or Polished Nickel



Toilet roll holder
Available in White/Chrome,
White/Antique Gold or
White/Polished Nickel



Wall-mounted robe hook
Available in White/Chrome,
White/Antique Gold or
White/Polished Nickel



Wall-mounted tumbler
Available in White/Chrome,
White/Antique Gold or
White/Polished Nickel



Wall-mounted soap dish
Available in White/Chrome,
White/Antique Gold or
White/Polished Nickel



Wall-mounted glass shelf
77cm
Available in Chrome,
Antique Gold
or Polished Nickel



Free-standing toilet brush
Available in Chrome,
Antique Gold
or Polished Nickel



Mirror brackets
for use with Thurlstone,
Linea and Broadway mirrors
Available in Chrome,
Antique Gold
or Polished Nickel
(price excludes mirror - see page
287 for mirror options)



Wall-mounted small towel rail
34cm
Available in Chrome,
Antique Gold
or Polished Nickel

Wall-mounted large towel rail
63cm
(not shown)
Available in Chrome,
Antique Gold
or Polished Nickel





Rondine Collection

A perfect fusion of gleaming chrome and pure white ceramic details. Rondine is a natural accessory choice to complete any of our ceramic ware collections.



Wall-mounted toilet roll holder
Available in White/Chrome,
White/Antique Gold or
White/Polished Nickel



Wall-mounted robe hook
Available in White/Chrome,
White/Antique Gold or
White/Polished Nickel



Freestanding toilet brush
Available in White/Chrome,
White/Antique Gold or
White/Polished Nickel



Wall-mounted soap dish and tumbler
Available in White/Chrome,
White/Antique Gold or
White/Polished Nickel



Wall-mounted tumbler
Available in White/Chrome,
White/Antique Gold or
White/Polished Nickel



Wall-mounted soap dish
Available in White/Chrome,
White/Antique Gold or
White/Polished Nickel



Wall-mounted short towel rail
41cm
Available in White/Chrome,
White/Antique Gold or
White/Polished Nickel



Wall-mounted long towel rail
61cm
Available in White/Chrome,
White/Antique Gold or
White/Polished Nickel



Wall-mounted glass shelf
71.5cm
Available in White/Chrome,
White/Antique Gold or
White/Polished Nickel

Ancillaries



Click Clack Basin Waste Available in Chrome, Antique Gold or Polished Nickel, Slotted or Unslotted



Free-flow Waste Available in Chrome, Antique Gold or Polished Nickel



1 1/4" Basin Waste complete with Solid Brass Plug & Chain Available in Chrome, Antique Gold or Polished Nickel



Imperial Ceramic Basin Plug and Brass waste Available in Chrome, Antique Gold or Polished Nickel



Traditional Chrome radiator valves (pair) Available in Chrome, Antique Gold or Polished Nickel



Traditional 'P' trap Available in Chrome, Antique Gold or Polished Nickel



Bath Pop-up Waste Available in Standard Chrome or Extended Chrome, Antique Gold or Polished Nickel



Toilet douche Available in Chrome, Antique Gold or Polished Nickel
Volume control only



Tidy Plug Extended Bath Waste Available in Chrome, Antique Gold or Polished Nickel



Ironbridge Metal HL Cistern Brackets (2) Available in Chrome, Antique Gold or Polished Nickel

Bath Extra Filler kit (not shown)
For use with 2 way concealed Shower Valves
Available in Chrome, Antique Gold or Polished Nickel



Ceramic WC Pan Connector Available in Straight 236 or 300mm and a 90 Degree floor connector
Available in White or Black

Note: Imperial recommends plumbers mate for use with the above



Classic 'S' trap Available in Chrome, Antique Gold or Polished Nickel



Traditional Bottle Trap Available in Chrome, Antique Gold or Polished Nickel



Small Modern bottle trap Available in Chrome, Antique Gold or Polished Nickel

Classical stand pipes (not shown)
Available in Chrome, Antique Gold or Polished Nickel

Classical stand pipes
For use with the following brassware: Poulie, Globo, Cou, Niveau, Gioiello, Glace, Notte, Pre, Vuelo, Bec, Lierre

Traditional stand pipes (not shown)
Available in Chrome, Antique Gold or Polished Nickel

NB. Traditional stand pipes for use with the following brassware: Victorian, Edwardian, Westminster, Regent, Crown lever, Stratford

INSTALLATION INSTRUCTIONS FOR LIGHTING FIXTURES

IP44 rated wall lamps - information and installation

Important Information Imperial recommends that a qualified electrician should install your lighting.

Lamps have been manufactured with care from quality materials and when installed correctly should give many years of trouble free service. To ensure your complete safety and satisfaction, before commencing any installation please ensure that you have read and fully understood the following instructions. Remember; if you have any doubts about connection please consult a qualified electrician.

IMPORTANT: We recommend that lamps are installed by a qualified electrician in accordance with current IEE wiring and building regulations. These lamps are not suitable for outdoor use.

Resistance to moisture: These lamps have been tested and rated at IP44. When assembled & mounted correctly, they are suitable for use in Bathrooms (Zone 2 and Outside Zone). Correct orientation of the wall lamps is essential to maintain this protection rating and is shown on the label 1.058

WARNING

Switch off electricity supply at fuse box before and during installation and maintenance. We recommend that the circuit fuse or breaker is withdrawn to prevent accidental switching on whilst work is in progress. Light fittings should be protected by a maximum 6 amp fuse / miniature circuit breaker (M.C.B.)

1. Remove the stainless steel mounting plate from the back of the lamp by unscrewing the allen screw in the top edge of the lamp back plate using the allen key provided.

2. Carefully mark the position of the fixing holes for the wall mounting plate in the desired position on the wall ensuring that the plate is the correct way up and not back to front. The wall lamps are quite heavy, and the mounting plate will need to be securely screwed to the wall using suitable fixings for the particular type of wall construction where the lamp is to be installed.

3. Taking great care not to interfere with existing cables or pipework, drill the fixing holes of a suitable size for the screws or fixings you are using.

4. Pass the cables from the wall through the plastic grommet of the mounting plate, and secure the plate to the wall using the screws or other fixings you have chosen. Carefully support the wall lamp, while making the mains connection as below.

5. The wires are coded as follows:

Brown - Live (L)
Blue - Neutral (N)
Green/Yellow - Earth (E) - THESE LAMPS MUST BE EARTHED

6. Connect the mains wires securely to the lamp as indicated above, using only the special terminal block supplied with the lamp. To open the terminal block cover, insert a small flat bladed screwdriver

into both of the small slots on the front of the cover marked with an arrow. Pushing the screwdriver down slightly and levering gently away from the housing will release the two small catches allowing the cover to be opened. When making the connection, ensure that no bare or loose strands of wire are exposed, and that the outer sheath of the supply cable passes through the special grommet into the connector box. Do not disassemble the connections made already from the lamp to the terminal block.

7. Secure the lamp to the mounting plate from the lower edge of the back plate first, sliding the lamp slightly upward to locate the tang on the mounting plate in the slot in the back of the lamp. Once located, bring the top of the lamp backplate toward the wall and secure by tightening the allen screw in the top edge with the allen key provided. Ensure that no wires are trapped when tightening the allen screw.

WATTAGE

Never exceed the maximum wattage as indicated on the bulb holders.

BULB REPLACEMENT

This differs between models: - Follow the directions below for only the model in use. In all cases, switch off the lamp and allow the bulb to cool prior to commencing.

Carlyon Single and Double, Radcliffe Single and Double, Toledo Single and Double: Unscrew the glass shade and replace the bulb with the same type as marked on the bulb holder.

Brokton and Pendant: - Shade and Bulb replacement. Unscrew the domed glass bulb cover complete with shade ring. (This is quite stiff due to its rubber sealing gland). Unscrew and remove the bulb. You can now fit the shade of your choice. With the shade seated on the bulb holder, screw in a new E14 screw cap tube shaped bulb of up to 40 watts maximum. Finally screw the glass bulb cover and shade ring back on to the lamp as a unit (it can easily be re-seated if they have come apart in disassembly).

Cadiz and Avila: Carefully remove the domed frosted glass bulb cover (this is a pull/push fit over the rubber seals at the base of the bulb holder). Unscrew the glass shade if greater access is required and pull out the old bulb. Replace the bulb with a G9 mains voltage halogen bulb of 40 watts maximum taking care not to let the bulb have direct contact with your fingers. Screw the glass shade back on to the lamp and finally push home the domed frosted glass bulb cover ensuring it is over the seals at the bottom of the bulb holder.

CARE OF THIS PRODUCT

Clean only with a dry soft duster. Do not use any proprietary cleaners and polishes, which may have a detrimental effect on the finish.

Complaints made following installation cannot be accepted.

LIGHTING ZONES

Getting it right

Bathrooms need to operate on both a practical and sensory level to tackle the morning rush and evening unwind. Imperial lighting ranges are designed to perform as both task and mood lighting, offering the perfect lighting conditions for bathrooms as well as other rooms in the house.

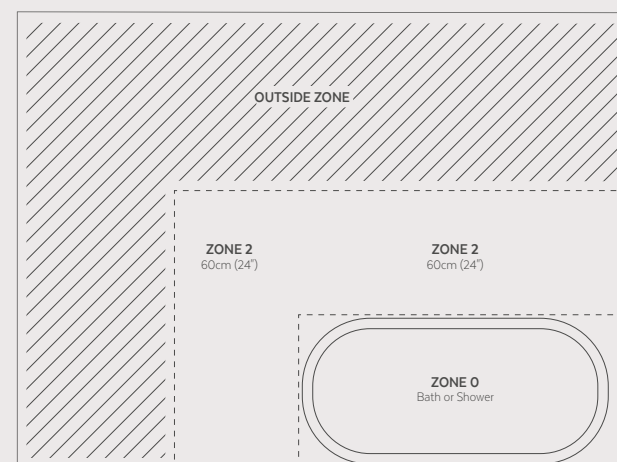
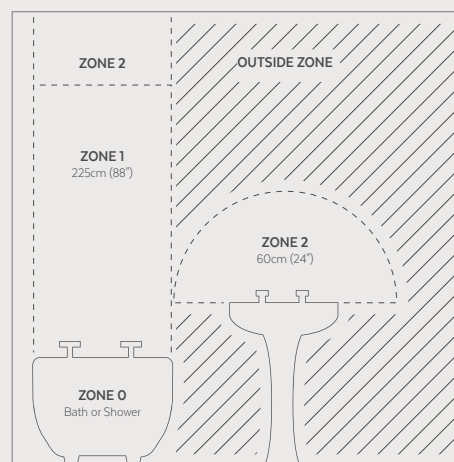

GUARANTEES, TERMS AND CUSTOMER CARE

Purchasing, installing and caring for your Imperial bathroom

ENGLISH

Guarantees and Customer Care, Terms and Conditions SALES ORDERS

All orders must be faxed to Imperial (+44 1922 743180) or sent by e-mail export@imperial-bathrooms.co.uk. Unfortunately we are unable to accept verbal orders. The Buyer must acknowledge that he is aware of Imperial's Selling Terms and Conditions when placing the order. Cancelled Orders must be done in writing (by fax or e mail) to the sales office. If the order has been shipped or has been delivered, then there will be a 30% re-stocking fee applicable.

DELIVERY

Subject to stock availability, we would expect to ship the goods from our warehouse within 5 working days. If we are unable to ship the order complete, then we will ship the goods as soon as all items are available. The Sales office will keep you informed of your order status, and if you have any questions then please call the sales office on +44 1922 743074.

If a delivery has missing or damaged items, then you must inform in writing the sales office within 3 working days of receiving the goods (by fax or e mail). Failure to declare this within this timescale will make the claim void.

RETURNS

No goods can be returned to Imperial without authorization. Please inform the sales office of any returns, and obtain a Return Material Authorisation Number. Imperial will then contact you to make arrangements to have the goods returned.

TERMS & CONDITIONS

Please contact the Sales office for a set of our Terms and Conditions. These terms and conditions are governed by the laws of England and Wales and each party submits to the jurisdiction of the English Courts.

Other Conditions are as laid out by the Selling Contract & letter of introduction by Imperial

INSTALLATION & TECHNICAL SPECS

We recommend that all products are purchased with the assistance of a specialist bathroom retailer and always installed by an experienced installer who is a member of a recognised plumbing association. A list of bathroom retailers is available from our sales office and many retailers who display the Imperial product ranges can offer a complete design and installation service. Imperial Bathrooms Sanitaryware products are produced to the most demanding standards and each piece can be subject to as many as 15 individual quality control checks during production. Notwithstanding the high quality finishes achieved in the Imperial factory, all Sanitaryware is subject to the limitations of the ceramic manufacturing process. Unlike machine finished products, natural clay based products shrink and move during firing and, because it is not possible to control this process absolutely, minor variations in the dimensional stability of finished products will occur. In most instances this is not noticeable and will have no significant effect upon the installation or upon the look of the finished bathroom, but in any event these variations are normal and to be expected.

For further Technical Information and Dimensions please go to www.imperialtechspec.com or contact the sales office on +44 1922 743074

All products should be inspected before installation.

(i) Sizes all sizes quoted in this brochure are nominal. Actual ceramic sizes may vary by + or - 2% against the figures quoted in our technical data. When planning installations where dimensions are critical it is essential that the space allowed for individual items is physically checked with the products to be installed.

(ii) Wood Finishes - All natural wood finishes mature with age and Colours may vary slightly from batch to batch or from panel to panel. It is therefore not always possible to achieve a precise colour match when additional items are added at a later date.

(iii) Vitreous China These are extremely hard, non-porous products; but are also brittle and therefore must not be put under stress during installation. Basin waste fittings when over tightened can create stress within the ceramic material which may in time cause the failure of the product. Waste fittings should be carefully bedded in silicon and the back nut hand tightened. One additional quarter turn using a suitable spanner is sufficient to create the required watertight seal. Care should also be taken when fitting brassware in order to prevent similar stress related failures.

(iv) Cistern Flushing - All Imperial Bathrooms WC pans and cisterns flush at 6 litres in compliance with European EN Standards

(v) Acrylic Baths - Acrylic bath sizes are nominal the final size often depending on the degree of detail incorporated in the design. All baths should be carefully inspected before installation.

(vi) Gold & Nickel plating all items supplied in Antique Gold or Nickel finish have been plated in the UK and the plating complies with British and European Standards relating to the products concerned. These special order items can not be returned to Imperial

(vii) Furniture - Imperial Bathrooms furniture is produced from a combination of solid wood and wood veneer panels, and all sizes quoted are nominal and must be checked against actual product. The timber used is supplied from renewable sources and whilst every care is taken in the manufacture of wooden products inevitably there will always be variation in both colour and grain pattern between individual pieces - indeed this is part of the beauty and unique appeal of using a natural material. Where frosted glass is a feature, only toughened safety glass is used.

(viii) Cast Iron Baths - During manufacture a thick coat of powder enamel is fused onto the internal surface of the red hot cast iron. This long established process can however produce ripples, small dimples and specks on the surface which are indeed part of the character and appeal of this type of product and it is normal and to be expected- the performance of the bath is however not affected.

(ix) Bar Pressures - The recommended operating pressure for taps, mixers and shower valves is from 0.3 Bar to 5 Bar. If the pressure is higher, a pressure reducing valve should be incorporated within the system.

(x) Tiles your tiles have been manufactured to simulate the look, (size, shape, colour, thickness, tone of glaze) of a hand made tile and, as such, are all different in appearance from each other. In order to obtain the best blend, we recommend taking tiles from a number of boxes on application. To obtain the best appearance, we recommend a 3mm grout line. Use only waterproof adhesives and grouts. For Further Technical Data and for further installation instructions on the Tiles please contact the sales office on +44 1922 743074

(xi) Basin stands are produced by hand and slight imperfections on the surface detail are normal due to the material and the manufacturing process.

(xii) The Hardwick glass legs are manufactured from Borosilicate 3.3 glass, 30mm diameter - Not toughened

LOOKING AFTER YOUR BATHROOM

Sanitaryware - The glazed finish of your Sanitaryware should be cleaned after use by applying a little cream-type cleaner. Apply using a sponge or damp cloth and rinse thoroughly with clean water. Cleaners containing abrasive materials should be avoided.

Antique Gold, Chrome or Nickel plated brassware and taps should be cleaned with warm soapy water and dried with a soft cloth. Under no circumstances should bleach or abrasive cleaning products, polishes, or detergent be used on plated surfaces and in particular should these materials be used on Nickel or Gold plated items it is possible that the surface will be damaged.

Acrylic baths should be cleaned using similar non abrasive cleaners.

Bathroom vanity furniture, Seats and Bath Panels can be wiped over with a damp cloth and dried with a soft duster. The use of polishes containing silicon or any abrasive materials can damage the wood finish. Natural wax polishes should be used sparingly and applied using a soft dry cloth.

Stone / Marble - To assist you in use, each piece of stone/marble has already been pre-sealed but will require regular maintenance with appropriate care and sealant products. We have used a special impregnation which optimally protects absorbent, stain-sensitive natural stone surfaces. It largely prevents the penetration of oil, greases, and water and makes further maintenance easier. Using the right ongoing care products will facilitate the cleaning process and will maintain a fresher appearance of your stone surfaces. We recommend that you re-treat your purchase on a quarterly or six-monthly basis dependant upon use.

Tiles should be cleaned by washing with warm water to which a neutral, clear, low sulphate detergent has been added. After cleaning, rinse well with clean water and polish with a clean soft dry cloth.

MANUFACTURING POLICY

1. The policy of the Imperial Bathroom Company is one of continuous improvement. We therefore reserve the right to alter or amend specifications/dimensions and prices without notice and to withdraw specific items/Colours without notice.

2. Colour reproduction in this brochure is as accurate as the variables in photographic and printing process will allow and specific colours may vary from actual products.

3. Great care is taken to ensure that products supplied by The Imperial Bathroom Company are supplied to you in perfect condition. Your purchases should, however, be checked for manufacturing defect (or damage) before any installation work is carried out. We are unable to accept responsibility for any defect which was evident before or has occurred as a result of installation.

GUARANTEES (EXPORT)

1. Vitreous china manufactured by the Imperial Bathroom Company carries a Twenty Five Year guarantee against failure caused by manufacturing defect.

2. Imperial taps, mixers, Accessories, Shower Valves are guaranteed against manufacturing defects for One Year, this excludes plated surfaces and replaceable parts which are subject to normal use i.e. washers.

3. Imperial Bathrooms vanity furniture is guaranteed against manufacturing defects for a period of One Year from installation.

4. All Imperial Bathrooms baths carry a 5 years guarantee against manufacturing defects.

5. All components incorporated in Hydro Jet Whirlpool Systems are guaranteed for One Year.

6. All stone and marble products carry a One Year guarantee against manufacturing defects and does not guarantee against staining / discolouration.

7. Tiles carry a One Year guarantee against manufacturing defects and does not guarantee against staining / discolouration.

8. Radiators carry a 2 year guarantee against manufacturing defects excluding plated finishes or electric heating elements.

MAKING A CLAIM UNDER WARRANTY

To make a claim under the guarantee the following conditions must be met:

1. Proof of purchase should be supplied at the time of the claim.

2. Product should have been fitted in accordance with our fixing instructions, EN Standards and general good plumbing practice.

3. We need to ensure that the product has been maintained and cared for in accordance with our Care Instructions. We cannot accept responsibility for the failure of a product if it has been modified, misused, neglected or willfully or accidentally damaged. It should have been used for its sole design purpose

4. We must be given reasonable opportunity to inspect the product in the installed situation. If removed the product should be retained for inspection.

5. Our policy is one of continuous improvement. If the product has failed under the terms of the guarantee and a replacement is offered, but identical goods are no longer available, we will replace with the nearest equivalent.

6. This guarantee applies only to the single product in question and not to the whole bathroom suite.

7. We will not bear costs for repairs or replacements where the product fault is due to the following: Accidental or malicious damage, Improper use, Negligence, General wear and tear, Damage due to poor installation or, servicing or consequential loss, Where modifications have been made to the product, Where the product has not been used for its sole purpose, Inappropriate use.

8. These terms and conditions are governed by the laws of England and Wales and each party submits to the jurisdiction of the English Courts.

9. To the extent permitted by applicable law, other than the express warranty set forth in these terms and conditions, we (or any other third-party supplier) make no additional warranties, expressed or implied, and disclaim all implied warranties, whether in fact or by operation of law, statutory or otherwise, including warranties or conditions of merchantability and fitness for particular purpose. Any warranties that may not be disclaimed under applicable law are limited in duration to the warranty period. No warranties, expressed or implied, will apply after this period. In no way will we (or any third party supplier) be liable for any special, indirect, incidental or consequential damages, losses costs of expenses, however arising, whether in contract or tort, including without restriction, any economic losses of any kind, any loss or damage to property, any labour costs of refitting the product, any personal injury, any damage or injury arising from or as a result of misuse or abuse, or the incorrect installation, integration or operation of the product. We neither assume nor authorize any other person to accept any liability in connection with repair or replacement of the product. And we limit any claim to the value of replacement goods only and not any consequential charges (such as plumbing Costs).

10. Warranty is not transferable and applies only to the original purchaser / retailer.

For technical drawings & sizes, please refer to our technical website : www.ImperialTechSpec.com

FRANÇAIS

Garanties, Services Client et conditions de vente

COMMANDES

Toutes les commandes doivent être envoyées par télécopieur à Imperial (+44 19 22 74 31 80) ou par e-mail export@imperial-bathrooms.co.uk. Nous regrettons de ne pouvoir accepter les commandes verbales. Au moment de passer la commande, l'acheteur doit convenir qu'il est informé des conditions de vente d'Imperial. L'annulation des commandes doit être faite par écrit (par télécopieur ou par e-mail) et transmise au bureau de vente. Si la commande a été expédiée ou livrée, il sera appliqué 30% pour frais de restockage.

LIVRAISON

Sous réserve de disponibilité des stocks, nous anticipons d'expédier les marchandises de notre dépôt dans les 5 jours ouvrables. Si nous ne sommes pas en mesure d'expédier la commande intégrale, nous expédierons les marchandises dès que tous les articles seront disponibles. Le bureau de vente vous tiendra au courant des progrès de votre commande. Pour toutes questions complémentaires, veuillez appeler le bureau de vente au n° +44 19 22 74 30 74. S'il y a des articles manquants ou endommagés dans la livraison, vous devez informer le bureau de vente dans les 3 jours ouvrables qui suivent la réception des marchandises (par télécopieur ou par e-mail). Si cela n'est pas déclaré dans le délai requis, la réclamation sera nulle et non avenue.

RETOURS

Aucun article ne peut être retourné à Imperial sans autorisation. Veuillez informer le bureau de vente de tout retour, et obtenir un numéro d'autorisation de retour d'article. Imperial vous contactera afin de prendre les dispositions requises pour le retour des articles.

CONDITIONS DE VENTE

Pour obtenir une documentation de nos Conditions de vente, veuillez contacter le bureau de vente. Ces conditions de vente sont régies par les législations de l'Angleterre et du Pays de Galles, et chaque partie doit se soumettre à la juridiction des tribunaux anglais.

D'autres conditions sont stipulées dans le contrat et de vente et la lettre de présentation d'Imperial

INSTALLATION ET CARACTÉRISTIQUES TECHNIQUES

Nous recommandons que tous les produits soient achetés en faisant appel à l'assistance d'un revendeur spécialisé dans les articles pour salles de bains, et qu'ils soient toujours installés par un installateur chevronné faisant partie d'une association de plombiers réputée. Pour obtenir une liste des revendeurs de salles de bains, prière de vous adresser à notre bureau de vente : de nombreux revendeurs qui présentent les gammes de produits Imperial sont en mesure de proposer un service complet d'étude et d'installation. Les produits sanitaires pour salles de bains Imperial sont fabriqués selon les normes les plus rigoureuses, et chaque article fait l'objet de quinze contrôles de qualité individuels pendant la production. Exception faite des finitions de haute qualité réalisées par l'usine Imperial, tous les articles sanitaires sont soumis aux limitations du procédé de fabrication de la céramique. Contrairement aux produits fins machine, les produits fabriqués à base d'argile naturelle se rétractent et se déforment pendant la cuisson, et comme il n'est pas possible de complètement maîtriser ce processus, des variations mineures peuvent apparaître dans la stabilité dimensionnelle des produits fins. Dans la plupart des cas, ceci n'est pas apparent et n'aura aucune conséquence importante lors de l'installation, ou dans l'esthétique de la salle de bains finie, mais en tous cas, ces variations sont normales et peuvent être anticipées.

Pour tous renseignements techniques complémentaires et tous renseignements sur les dimensions, veuillez consulter www.imperialtechspec.com ou contactez le bureau de vente au n° +44 19 22 74 30 74

Il faut inspecter tous les produits avant l'installation.

(i) Dimensions: Toutes les dimensions indiquées dans cette brochure sont nominales. La taille réelle de la céramique présente des variations de + ou - 2% par rapport aux chiffres indiqués dans nos caractéristiques

techniques. Pour préparer une installation où les dimensions sont critiques, il est essentiel de contrôler physiquement l'espace prévu pour chaque article et de le comparer avec les produits à installer.

(ii) Finitions bois: Toutes les finitions en bois naturel s'affinent en vieillissant et les coloris peuvent légèrement varier d'un lot à l'autre ou d'un panneau à l'autre. Par conséquent, il n'est pas toujours possible d'obtenir une correspondance précise des coloris lorsque des articles supplémentaires sont ajoutés ultérieurement.

(iii) Porcelaine: Les produits en porcelaine vitrifiée sont extrêmement durs et non poreux, mais également fragiles. Par conséquent, ils ne doivent pas être soumis à des contraintes au cours de l'installation. Si la robinetterie pour lave-mains est trop serrée, cela risque de créer des contraintes dans le matériau en céramique et éventuellement, la défaillance du produit. Les bondes doivent être soigneusement posées dans du silicone, et le contre-écrou doit être serré à la main. Il suffit de le tourner d'un quart de tour supplémentaire avec une clé appropriée pour créer l'étanchéisation requise. Agir également avec précaution pour poser la robinetterie en laiton afin d'éviter toutes défaillances liées aux contraintes.

(iv) Chasses d'eau: Toutes les cuvettes WC et tous les réservoirs de chasse Imperial Bathrooms évacuent 6 litres d'eau en conformité aux normes EN européennes.

(v) Baignoires acryliques: Les dimensions des baignoires acryliques sont nominales. La taille finale dépend souvent du galbe et des finitions incorporés dans le modèle. Il faut soigneusement examiner toutes les baignoires avant l'installation.

(vi) Placage doré ou nickelé: Tous les articles fournis en finition dorée Antique Gold ou nickelée sont plaqués en Grande-Bretagne et le placage est conforme aux normes britanniques et européennes relatives aux produits en question. Ces articles sur commande spéciale ne peuvent pas être retournés à Imperial.

(vii) Meubles: Les meubles Imperial Bathrooms sont fabriqués dans un ensemble de bois massif et de panneaux bois contreplaqués. Toutes les dimensions mentionnées sont nominales et doivent être vérifiées par rapport au produit réel. Le bois utilisé provient de sources renouvelables et bien que toutes les précautions aient été prises dans la fabrication des produits en bois, il y aura inévitablement des variations de la couleur et du grain du bois d'un article à l'autre ; en fait, ces variations font parties de la beauté du produit et l'esthétique exclusif d'un matériau naturel. Si du verre dépoli est incorporé, on n'utilise que du verre de sécurité trempé.

(viii) Baignoires en fonte: Au cours de la fabrication, une couche épaisse d'émail au poudré est fondue sur la surface interne de la fonte chauffée au rouge. Mais ce processus établi de longue date peut produire des rides, des petites dépressions et des mouchetures à la surface, qui font en fait partie du caractère et de l'attraction de ce type de produit. Ceci est normal et prévu, et n'altère pas la performance de la baignoire.

(ix) Pressions en bars: La pression de service recommandée pour les robinets, mélangeurs et mitigeurs de douche varie de 0,3 à 5 bars. Si la pression est supérieure, il faudra incorporer un détendeur de pression dans le système.

(x) Carrelage: Vos carreaux ont été fabriqués pour simuler l'aspect (dimensions, forme, couleur, épaisseur, ton du vernissage) d'un carreau fait main et à cet titre, ils présentent tous un aspect différent les uns des autres. Afin d'obtenir un nuancier harmonieux, nous recommandons de prendre des carreaux provenant de plusieurs cartons différents pour votre application. Nous recommandons un joint de 3 mm pour donner la meilleure présentation esthétique. Utiliser uniquement des adhésifs et des joints imperméables. Pour toutes caractéristiques techniques complémentaires, et pour des instructions complètes pour l'installation des carrelages, veuillez contacter le bureau de vente au n° +44 19 22 74 30 74.

ENTRETIEN DE VOTRE SALLE DE BAINS

Sanitaires: Pour nettoyer la finition émaillée de vos sanitaires après usage, appliquer un peu de produit de nettoyage de type crème. L'appliquer avec une éponge

ou un chiffon humide, puis rincer soigneusement à l'eau du robinet. Éviter les produits de nettoyage contenant des matériaux abrasifs.

Robinetterie et accessoires dorés Antique Gold, chromés ou nickelés: Les nettoyer à l'eau chaude savonneuse, puis les sécher avec un chiffon doux. Il ne faut en aucun cas utiliser de javel ou de produits de nettoyage abrasifs, de polish ni de détergent sur les surfaces plaquées. À noter que si ces produits sont utilisés sur des articles nickelés ou dorés, la surface risque d'être endommagée.

Baignoires acryliques: Nettoyer ces baignoires avec des produits de nettoyage non abrasifs similaires.

Meubles sous vasque pour salles de bains, sièges et panneaux de baignoires: On peut les essuyer avec un chiffon humide, puis les sécher avec un chiffon sec doux. L'utilisation de polish contenant du silicone ou des matériaux abrasifs risque d'abîmer la finition du bois. Utiliser en très petite quantité les polish à cire naturelle avec un chiffon doux et sec.

Pierre / Marbre: Pour vous aider à les utiliser, chaque dalle de pierre / marbre est déjà pré-étanchéisée, mais il faut les entretenir à intervalles réguliers en prenant les précautions et en utilisant des produits d'étanchéisation appropriés. Nous avons utilisé un produit d'imprégnation spécial qui protège les surfaces en pierre naturelle absorbantes et sensibles aux taches de manière optimale. Il empêche essentiellement l'huile, les graisses et l'eau d'y pénétrer, et facilite toutes les autres opérations d'entretien. L'utilisation de produits d'entretien modernes et appropriés facilitera le processus de nettoyage et permettra aux surfaces en pierre de conserver un bel aspect plus frais. Nous recommandons de refaire le conditionnement de l'article acheté tous les trois mois ou tous les six mois selon l'intensité d'usage.

Carrelages: Pour nettoyer les carreaux, les laver à l'eau chaude dans laquelle on aura ajouté un détergent neutre, transparent et à faible teneur en sulfate. Après le nettoyage, bien les rincer à l'eau propre, puis les faire briller avec un chiffon propre, doux et sec.

POLITIQUE DE FABRICATION

1. La politique de The Imperial Bathroom Company est de poursuivre le perfectionnement continu de nos produits. Nous nous réservons le droit de modifier ou changer les caractéristiques / dimensions et prix sans préavis, et de retirer des articles / couleurs spécifiques sans préavis.
2. Dans cette brochure, la reproduction des couleurs est aussi exacte que le permettent les paramètres du processus de la photographie et de l'impression.
3. The Imperial Bathroom Company prend toutes les précautions pour s'assurer que les produits qu'elle vous fournit sont en parfait état. Toutefois, il faut contrôler les produits achetés afin de rechercher tout vice (ou dommage) de fabrication avant d'effectuer les travaux d'installation. Nous déclinons toute responsabilité pour tout défaut qui était visible avant ou s'est produit à la suite de l'installation.

GARANTIES (EXPORTATIONS)

1. La porcelaine vitrifiée fabriquée par The Imperial Bathroom Company est garantie vingt-cinq ans contre toute défaillance causée par un vice de fabrication.
2. Les robinets, mélangeurs, accessoires et mitigeurs de douche sont garantis un an contre tout vice de fabrication. Cette garantie exclut les surfaces plaquées et les pièces remplaçables qui sont soumises à un usage normal (ex. rondelles).
3. Les meubles pour salles de bains Imperial Bathrooms sont garantis un an contre tout vice de fabrication à partir de leur installation.
4. Toutes les baignoires Imperial Bathrooms sont garanties 5 ans contre tout vice de fabrication.
5. Tous les composants incorporés dans les systèmes de baignoires balnéo Hydro Jet Whirlpool sont garantis un an.
6. Tous les produits en pierre ou en marbre sont garantis un an contre tout vice de fabrication, mais ne sont pas garantis contre les taches / la décoloration.
7. Les carrelages sont garantis un an contre tout vice de fabrication, mais ne sont pas garantis contre les taches

/ la décoloration.

8. Les radiateurs ont une garantie de 2 ans pour tous problèmes de fabrication. Cela exclut tout problèmes de finitions, de plaquages et de système électrique.

RÉCLAMATIONS AUX TERMES DE LA GARANTIE IMPERIAL

Pour faire une réclamation aux termes de la garantie, il faut satisfaire aux conditions suivantes:

1. Accomplir la réclamation d'un justificatif d'achat.
2. Le produit doit avoir été installé conformément à nos instructions de fixation, aux normes EN et aux bonnes pratiques générales de plomberie.
3. Nous devons nous assurer que le produit a été entretenu et maintenu conformément à nos instructions d'entretien. Nous déclinons toute responsabilité pour la défaillance d'un produit si celui-ci a été modifié, a subi un usage négligent ou abusif ou a été délibérément ou accidentellement endommagé. Il doit avoir été utilisé uniquement dans le but pour lequel il est conçu.
5. Notre politique est de poursuivre le perfectionnement continu de nos produits. Si un produit est défaillant aux termes de la garantie et qu'un remplacement soit proposé, mais que des articles identiques ne soient plus disponibles, nous le remplacerons par l'article équivalent le plus proche.
6. Cette garantie ne s'applique qu'à son produit en question, et non pas à l'ensemble de la salle de bains.
7. Nous ne supporterons pas les coûts des réparations ni des remplacements si le défaut du produit est dû à l'un des cas suivants : dommage accidentel ou malveillant, usage abusive, négligence, usure générale, dommage dû à une mauvaise installation ou mauvais entretien, ou toute perte conséquente, si des modifications du produit ont été faites, si le produit n'a pas été utilisé uniquement dans le but pour lequel il est conçu, usage inapproprié.
8. Ces conditions sont régies par la législation de l'Angleterre et du Pays de Galles, et chaque partie accepte de se soumettre à la juridiction des tribunaux anglais.

9. Dans la mesure où cela est permis par la législation applicable, autre que la garantie explicite stipulée dans les présentes conditions, nous (ou tout autre fournisseur) ne faisons aucune garantie supplémentaire, explicite ou implicite, et rejetons toutes les garanties implicites, que ce soit en fait ou par l'exécution de la loi, des règlements ou autres, y compris les garanties ou conditions de qualité marchande ou de l'adéquation à un but particulier. Toutes les garanties qui ne peuvent pas être rejetées aux termes de la législation applicable sont limitées dans la durée à la période de garantie. Aucune garantie, explicite ou implicite, ne sera appliquée après cette période. Nous (ou tout autre fournisseur tiers) ne serons en aucun cas responsables de tous dommages spéciaux, indirects, secondaires ou conséquents, pertes, coûts ou dépenses, quelle que soit la manière dont ils sont survenus, que ce soit de nature contractuelle ou délictuelle, y compris et sans réserves, toutes pertes économiques de toutes sortes, toutes pertes ou tout dommage de la propriété, tous frais de main-d'œuvre pour la reprise du produit, toutes blessures, tout dommage ou toutes blessures découlant ou résultant d'un usage négligent ou abusif, ou de l'installation, l'intégration ou du fonctionnement incorrect(e) du produit. Nous n'assurons ni n'autorisons de tiers à assumer de responsabilité en rapport avec la réparation ou le remplacement du produit, et nous limitons toute réclamation à la valeur des marchandises de remplacement et non pas aux frais conséquents (comme par exemple, les frais de plomberie

10. La garantie n'est pas transférable et s'applique uniquement à l'acheteur / au revendeur original.

Pour obtenir des plans techniques et les dimensions, veuillez vous référer à notre site Internet technique: www.ImperialTechSpec.com

GUARANTEES, TERMS AND CUSTOMER CARE

Purchasing, installing and caring for your Imperial bathroom

DEUTSCH

Garantie- und Kundendienstbedingungen

BESTELLUNGEN / AUFTRÄGE

Alle Bestellungen / Aufträge müssen schriftlich per Fax (+44 1922 743180) oder E-Mail export@imperial-bathrooms.co.uk an Imperial aufgegeben werden. Leider können wir keine verbalen Bestellungen entgegen nehmen. Der Käufer muss bei Bestellaufgabe bestätigen, dass er über die Verkaufsbedingungen von Imperial informiert ist. Auftragsstornierungen können nur schriftlich (per Fax oder E-Mail) an das Verkaufsbüro erfolgen. Würde die Bestellung bereits versandt bzw. geliefert, fällt eine Aufstockungsgebühr von 30% an.

LIEFERUNG

Abhängig von Verfügbarkeit wird die Ware gewöhnlich innerhalb von 5 Werktagen aus unserem Lager versandt. Ist es nicht möglich, die vollständige Bestellung zu verschicken, versenden wir die Waren, sobald alle Artikel verfügbar sind. Sie werden von unserem Verkaufsbüro über Ihren Auftragsstatus informiert. Bei weiteren Fragen können Sie das Verkaufsbüro gerne unter +44 1922 743074 kontaktieren.

Enthält eine Lieferung schadhafte oder fehlende Artikel, müssen Sie das Verkaufsbüro innerhalb von 3 Werktagen nach Warenehalt schriftlich (per Fax oder E-Mail) davon in Kenntnis setzen. Werden Schäden oder fehlende Artikel nicht innerhalb dieser Zeitperiode angegeben, verfällt der Anspruch.

WARENRÜCKGABE

Ohne Genehmigung ist eine Warenrückgabe an Imperial nicht möglich. Bitte informieren Sie das Verkaufsbüro. Sie erhalten eine Retourware-Genehmigungsnummer und werden nun von Imperial kontaktiert, um eine Warenrücknahme zu vereinbaren.

BEDINGUNGEN & KUNDENTEN

Sie erhalten unsere Bedingungen und Konditionen in unserem Verkaufsbüro. Diese Bedingungen und Konditionen unterliegen englischem und walisischem Recht, und alle Parteien unterziehen sich englischer Gerichtsbarkeit.

Kaufvertrag und Empfehlungsschreiben von Imperial enthalten zusätzliche Bedingungen.

INSTALLATION & TECHNISCHE DATEN

Wir empfehlen, den Kauf unserer Produkte mit Hilfe eines Badezimmer-Fachhändlers vorzunehmen und die Installation stets von einem Fachinstallateur eines anerkannten Fachverbandes durchführen zu lassen. Ein Fachhandel-Verzeichnis ist über unser Verkaufsbüro erhältlich, und viele Fachhändler mit Schauräumen der Imperial Produktpalette bieten zudem einen vollständigen Design- und Installationsdienst an. Sanitaryware-Produkte von Imperial Bathrooms werden nach strengsten Normen hergestellt, und jeder Teil kann während der Produktion bis zu 15 Qualitätskontrollprüfungen unterzogen werden. Trotz der hochwertigen Verarbeitung, die im Imperial-Werk erreicht wird, unterliegen Sanitaryware-Produkte den Beschränkungen des Keramik-Herstellungsprozesses. Anders als maschinelle Erzeugnisse, können sich Produkte aus natürlichem Ton während des Brennens verlagern oder schrumpfen und es können, da dieser Prozess nicht vollständig kontrolliert werden kann, geringe Veränderungen in der Formbeständigkeit fertiger Erzeugnisse vorkommen. Diese sind meist nicht bemerkbar und haben keine merklichen Auswirkungen auf die Installation oder das Aussehen des fertigen Badezimmers, daher sind leichte Abweichungen zu erwarten und können als normal betrachtet werden.

Für weitere technische Informationen und Abmessungen besuchen Sie bitte www.imperialtechspec.com oder kontaktieren Sie unser Verkaufsbüro unter +44 1922 743074.

Vor installation sollten alle produkte geprüft werden.

(i) **Größen** - Alle Größenangaben in dieser Broschüre sind Nennwerte. Tatsächliche Keramikgrößen können zwischen + und - 2% von den Zahlen im technischen Datenblatt abweichen. Bei Planung einer Installation, wo Abmessungen entscheidend sind, ist eine physische Überprüfung des für einzelne Teile bemessenen Abstands mit dem zu installierenden Produkt unerlässlich.

(ii) **Holzpolituren** - Alle natürlichen Holzpolituren reifen mit dem Alter. Farben können von Partie zu Partie bzw. von Panel zu Panel leicht variieren. Bei der Montage zusätzlicher Artikel zu einem späteren Zeitpunkt ist daher eine präzise Farbübereinstimmung nicht immer möglich.

(iii) **Halbporzellan** - Diese überaus harten, nicht porösen Produkte sind zudem zerbrechlich, und sollten daher während der Installation keinem übermäßigen Druck ausgesetzt werden. Waschbeckenablaufbringe können, wenn zu fest angezogen, zu Druck im Keramikmaterial und mit der Zeit zu Produktversagen führen. Ablaufbringe sollten stets sorgfältig in Silikon gebettet, und die rückwärtige Mutter sollte mit der Hand festgezogen werden. Eine zusätzliche Viertelrehmung mit einem geeigneten Schraubenschlüssel ist gewöhnlich für den benötigten wasserdichten Verschluss ausreichend. Auch die Montage von Messingzubehör sollte mit Sorgfalt vorgenommen werden, um ähnliches, durch zu großen Druck verursachtes Produktversagen zu vermeiden.

(iv) **Spülkästen** - Alle WC-Pfannen und Spülkästen von Imperial Bathrooms spülen der europäischen Norm entsprechend mit 6 Litern.

(v) **Acrylbadewannen** - Maßangaben für Acrylbadewannen sind Nennwerte, meist abhängig vom Ausmaß an Detail, das in das Design aufgenommen wurde. Vor Installation sollten alle Badewannen sorgfältig geprüft werden.

(vi) **Vernickelung / Vergoldung** - Alle Produkte in Antikgold- oder Nickelauflage wurden in Großbritannien gefertigt, und die Metallaufgabe entspricht der britischen und europäischen Norm für die entsprechenden Produkte. Diese Artikel sind nur über Sonderbestellung erhältlich und können von Imperial nicht zu rückgeben werden.

(vii) **Möbel** - Badezimmermöbel von Imperial Bathrooms werden aus einer Kombination aus Vollholz und Holzfurnier hergestellt. Alle angegebenen Größen sind Nennwerte, die gegenüber dem tatsächlichen Produkt geprüft werden sollten. Das verwendete Nutzholz stammt von erneuerbaren Ressourcen, und obwohl die Herstellung von Holzprodukten mit größter Sorgfalt vorgenommen wird, sind Variationen in Farbe und Maserung zwischen einzelnen Stücken unvermeidlich. Bei der Verwendung natürlicher Rohstoffe tragen diese zweifelslos zu deren Schönheit und einzigartigen Wirkung bei. Ist Matgläs das Merkmal, wird nur gehärtetes Sicherheitsglas verwendet.

(viii) **Badewannen aus Gusseisen** - Während der Herstellung wird die innere Oberfläche des rotglühenden Gusseisens mit einer dicken Emailbeschichtung verschmolzen. Dieser bewährte Prozess kann jedoch Wellen, kleine Vertiefungen und Flecken auf der Oberfläche produzieren, die zum Teil Charakter und Reiz dieser Art Produkt ausmachen, als normal bezeichnet werden können und zu erwarten sind. Die Leistung der Badewanne ist davon in keiner Weise betroffen.

(ix) **Wasserdruck** - Der empfohlene Wasserdruck für Wasserhähne, Misch- und Duscharmaturen beträgt zwischen 0,3 und 5 Bar. Ist der Druck höher, sollte ein Druckminderventil in das System integriert werden.

(x) **Fliesen** - Ihre Fliesen wurden hergestellt, um das Aussehen (Größe, Form, Farbe, Dicke, Farblinien der Glasur) einer handgemachten Fliese zu simulieren, und daher gleiche kleine Fliese vollständig der anderen. Für die beste Zusammenstellung empfehlen wir, beim Verlegen die Fliesen jeweils verschiedenen Kartons zu entnehmen. Das beste Aussehen wird mit einer 3 mm breiten Fugenlinie erreicht. Es empfiehlt sich, nur wasserfesten Kleber und Fugenmasse zu verwenden. Weitere technische Daten sowie zusätzliche Installationsanweisungen für Fliesen erhalten Sie in unserem Verkaufsbüro unter +44 1922 743074.

WARTUNG IHRES BADEZIMMERS

Sanitaryware - der Glanz-Finish Ihrer Sanitaryware sollte nach Gebrauch mit ein wenig Creme-Reiniger gesäubert werden. Tragen Sie den Reiniger mit einem Schwamm oder feuchten Tuch auf und spülen Sie ihn gründlich mit klarem Wasser ab. Von der Verwendung von Scheuermitteln wird abgeraten. Antikgold-, chrom- oder nickelplattiertes Messingzubehör

und Wasserhähne sollten mit warmem Wasser und ein wenig mildem Reinigungsmittel gesäubert und mit einem weichen Tuch getrocknet werden. Unter keinen Umständen sollten chlorbleichhaltige Reinigungs- oder Scheuermittel oder -polituren auf metallüberzogene Oberflächen aufgetragen werden. Dies gilt besonders für vergoldete oder vernickelte Artikel, da diese Art von Reinigern die Oberfläche beschädigen könnte.

Acrylbadewannen sollten mit ähnlich milden Reinigern (keinen Scheuermitteln) gesäubert werden.

Badezimmerunterschänke, WC-Deckel und Badewannenverkleidungen können mit einem feuchten Tuch gesäubert und mit einem weichen Staubtuch getrocknet werden. Silikonhaltige Poliermittel und alle Scheuermittel können die Holzpolitur beschädigen. Natürliches Wachs sollte sparsam mit einem weichen trockenen Tuch aufgetragen werden.

Stein / Marmor - Für optimale Verwendung wurde jedes Stück Stein / Marmor bereits voimprägniert, bedarf jedoch regelmäßiger Wartung mit entsprechenden Pflege- und Imprägnierungsprodukten. Wir benutzen eine Spezialimprägnierung, die absorbierende, fleckempfindliche Natursteinoberflächen optimal schützt. Sie verhindert weitgehend das Eindringen von Öl, Fett und Wasser und erleichtert künftige Pflege. Die Verwendung der richtigen Dauerpflegeprodukte erleichtert den Reinigungsprozess und lässt Ihre Steinoberflächen stets frisch und natürlich aussehen. Wir empfehlen je nach Verwendung eine viertel- oder halbhalbjährliche Neubehandlung Ihres Naturstein- bzw. Marmorprodukts.

Fliesen sollten mit warmem Wasser, dem ein neutrales, klares schwefelarmes Reinigungsmittel beigefügt wurde, abgewaschen werden. Nach der Reinigung gründlich mit sauberem Wasser abspülen und einem weichen Tuch trocken.

PRODUKTIONSRICHTLINIE

1. Die Richtlinie der Imperial Bathroom Company umfasst stetige Veränderung zum Besseren. Wir behalten uns daher das Recht vor, Spezifikationen bzw. Abmessungen ohne Vorankündigung zu ändern oder zu ergänzen, und bestimmte Artikel bzw. Farben ohne Vorankündigung aus dem Produktsortiment zu entfernen.

2. Die Farbproduktion in dieser Broschüre ist so genau, wie es die unterschiedlichen Faktoren im Fotografie- und Druckprozess erlauben, daher können bestimmte Farben vom tatsächlichen Produkt etwas abweichen.

3. Wir arbeiten mit größter Sorgfalt daran, dass die von der Imperial Bathroom Company gelieferten Produkte in perfektem Zustand bei Ihnen eintreffen. Ihr Kauf sollte jedoch vor Durchführung jeglicher Installationsarbeiten nach Fertigungsfehlern (oder Schäden) geprüft werden. Für augenscheinliche Mängel vor oder aufgetretene Schäden während der Installation können wir keine Verantwortung übernehmen.

GARANTIE (EXPORT)

1. Halbporzellanerzeugnisse der Imperial Bathrooms Company führen eine Garantie von fünfundzwanzig Jahren gegen Produktversagen durch Fertigungsfehler.

2. Imperial Wasserhähne, Accessoires, Misch- und Duscharmaturen sind ein Jahr gegen Fertigungsfehler garantiert. Metallüberzogene Oberflächen und Ersatzteile, die normalem Verbrauch unterliegen (z. B. Dichtungsringe), sind in dieser Garantie nicht enthalten.

3. Unterschänke von Imperial Bathrooms sind gegen Herstellungsfehler ein Jahr ab Einbaudatum garantiert.

4. Alle Imperial Bathrooms Badewannen führen eine fünfjährige Garantie gegen Fertigungsfehler.

5. Alle integrierten Teile eines Hydro Jet Whirlpool Systems führen eine Garantie von einem Jahr.

6. Alle Stein- und Marmorprodukte sind ein Jahr gegen Herstellungsfehler garantiert, jedoch nicht gegen Verschmutzung oder Verfärbung.

7. Fliesen führen eine einjährige Garantie gegen Herstellungsfehler, jedoch nicht gegen Verschmutzung oder Verfärbung.

INANSPRUCHNAHME DER IMPERIAL-GARANTIE

Um die Garantie in Anspruch zu nehmen, müssen folgende Bedingungen erfüllt sein:

1. Zum Zeitpunkt des Garantieanspruchs sollte ein Kaufnachweis vorgelegt werden.
2. Das Produkt sollte unserer Anleitung und der europäischen Norm entsprechend nach bewährter Installationsmethode eingebaut worden sein.
3. Wir müssen sicherstellen, dass das Produkt unseren Pflegeanleitungen gemäß gewartet und gepflegt wurde. Für das Versagen eines Produktes, das umgebaut, zu falschen Zwecken verwendet, vernachlässigt oder vorsätzlich oder versehentlich beschädigt wurde, können wir keine Verantwortung übernehmen. Es muss ausschließlich zu dem ihm zugeschriebenen Design-Zweck verwendet worden sein.
4. Wir benötigen angemessene Möglichkeit, das installierte Produkt zu inspizieren. Auch entfernt sollte das Produkt zur Inspektion aufbewahrt werden.
5. Unsere Richtlinie umfasst stetige Veränderung zum Besseren. Kann es zu Produktversagen unter den Garantiebedingungen und einem Ersatzenspruch, und ein identisches Produkt ist nicht mehr verfügbar, erhalten Sie von uns ein entsprechendes Äquivalent.
6. Diese Garantie gilt ausschließlich für das besagte Produkt, nicht für das gesamte Badezimmer.

7. Wir tragen Reparatur- bzw. Ersatzkosten nicht, wenn ein Produktfehler aus folgenden Gründen vorliegt: Versehentliche oder vorsätzliche Beschädigung, ungeeignete Verwendung, Vernachlässigung, allgemeine Abnutzung, Beschädigung auf Grund schlechter Installation, Wartung oder Folgeschäden, wo Änderungen an dem Produkt vorgenommen wurden, wo das Produkt nicht ausschließlich zu dem ihm zugeschriebenen Zweck verwendet wurde, ungeeignete Verwendung.

8. Diese Bedingungen und Konditionen unterliegen englischem und walisischem Recht, und alle Parteien akzeptieren die englische Gerichtsbarkeit.

9. Soweit gesetzlich zulässig geben wir (oder jeder weitere Drittleiferant) neben der in diesen Bedingungen und Konditionen dargelegten ausdrücklichen Garantie keine weiteren Gewährleistungen, weder ausdrücklich noch stillschweigend, und lehnen alle implizierten Gewährleistungen, tatsächlich oder durch unmittelbare Wirkung des Gesetzes, gesetzlich oder anders vorgeschrieben, einschließlich aller Marktängigkeitsgarantien oder -bedingungen sowie Tauglichkeit für einen bestimmten Zweck ab. Alle Gewährleistungen, die unter entsprechend anwendbaren Gesetzen nicht abgelehnt werden können, sind auf die entsprechende Garantieperiode begrenzt. Nach Ablauf dieser Zeitperiode treffen keine Garantien, weder ausdrücklich noch stillschweigend, zu. Wir (oder jeder Drittleiferant) haften in keiner Weise für irgendwelche mittelbaren, Sonder-, Neben- oder Folgeschäden, für weder vertraglich, schadensrechtlich noch anderweitig entstandene Aufwandsverluste oder Unkosten, einschließlich und ohne Einschränkung alle Vermögensseinbußen jeder Art, Vermögensschäden, durch Neuinstitution entstandene Arbeitskosten, alle Körperschäden, sowie für Schäden oder Körperverletzung, welche durch Missbrauch, inkorrekte Installation, Integration oder Betrieb des Produktes entstehen. Wir übernehmen weder selbst noch genehmigen wir Dritten die Haftungsübernahme in Verbindung mit Reparaturen oder Ersatzprodukten zu akzeptieren und wir beschränken alle Ansprüche ausschließlich auf den Wert der Ersatzware und nicht auf irgendwelche daraus hervorgehenden Folgeschäden (z. B. Installationskosten).

10. Die Garantie ist nicht übertragbar und gilt nur für den ursprünglichen Käufer bzw. Einzelhändler.

Für technische Zeichnungen und Größenangaben beziehen Sie sich bitte auf unsere Webseite www.ImperialTechSpec.com

ESPAÑOL

Garantías y servicio de atención al cliente, términos y condiciones

PEDIDOS DE VENTA

Todos los pedidos deben enviarse a Imperial por fax (+44 1922 743074) o bien por correo electrónico a export@imperial-bathrooms.co.uk. Lamentablemente, no podemos aceptar pedidos orales. Al colocar el pedido, el Comprador debe aceptar que conoce los Términos y Condiciones de Venta de Imperial. La Cancelación de Pedidos debe hacerse por escrito (por fax o por correo electrónico) y enviarse a la oficina de ventas. Si el pedido ya ha sido despachado, o si ha sido entregado, se aplicará un cargo de devolución de 30%.

ENTREGA

Sujeto a la disponibilidad de existencias, esperamos poder despachar los productos de nuestros almacenes dentro de un período de 5 días hábiles. Si no podemos despachar el pedido por entero, despacharemos los productos faltantes al momento en que los tengamos disponibles. La oficina de Ventas le mantendrá informado del estado de su pedido, y si tiene alguna consulta, le rogamos llamar a la oficina de ventas al +44 1922 743074.

En el caso de productos faltantes o dañados al momento de la entrega, deberá informar a la oficina de ventas por escrito, dentro de un período de 3 días hábiles a partir de la entrega de los productos (por fax o por correo electrónico). De no hacerse esto dentro del período indicado, el reclamo quedará invalidado.

DEVOLUCIONES

Ningún producto puede devolverse a Imperial sin su previa autorización. Le rogamos informar toda devolución a la oficina de ventas, u obtener un Número de Autorización de Devolución de Material. A continuación, Imperial se comunicará con usted para hacer los arreglos pertinentes para la devolución del producto.

TÉRMINOS Y CONDICIONES

Sírvase comunicarse con la oficina de Ventas para obtener una copia de nuestros Términos y Condiciones. Estos Términos y condiciones están regidos por las leyes de Inglaterra y Gales, y todas las partes se someten a la jurisdicción de las Cortes Inglesas.

Otras condiciones también se establecen en nuestro Contrato de Venta y carta de introducción de Imperial

INSTALACIÓN Y ESPECIFICACIONES TÉCNICAS

Recomendamos la compra de todos los productos con la asistencia de un minorista especializado en sanitarios, y que tales siempre sean instalados por un técnico experimentado, miembro de una asociación de fontaneros reconocida. Nuestra oficina de ventas podrá suministrarle una lista de los minoristas de sanitarios, y muchos de los minoristas que trabajan con nuestras líneas de productos pueden ofrecer un completo servicio de diseño e instalación. Los productos sanitarios de Imperial Bathrooms se fabrican según las normas más exigentes, y cada pieza puede estar sujeta a hasta 15 controles de calidad independientes durante su producción. A pesar del acabado de alta calidad logrado en la fábrica de Imperial, todos los artículos sanitarios están sujetos a las limitaciones del proceso de fabricación de cerámica. A diferencia de los productos terminados a máquina, los productos a base de arcilla natural se encogen y desplazan durante su cocción, y dado que este proceso no puede controlarse de lleno, se producen variaciones menores en la estabilidad dimensional de los productos terminados. En la mayoría de los casos, esto no se nota, y no tiene efecto significativo en la instalación o en el aspecto del baño terminado, pero en todo caso, estas variaciones son normales, y de esperar.

Para información técnica adicional y dimensiones, consulte www.imperialtechspec.com o comuníquese con la oficina de ventas al +44 1922 743074

Todos los productos deben inspeccionarse previo a su instalación.

(i) Medidas: Todas las medidas detalladas en este catálogo son nominales. Las dimensiones reales de las cerámicas varían en +/- 2% respecto de las cifras citadas en nuestros datos técnicos. Al planificar instalaciones en las cuales las dimensiones son asunto

crítico, es esencial que el espacio previsto para los artículos individuales sea verificado físicamente contra los productos a instalar.

(ii) Acabado en madera: Todos los acabados en madera natural maduran con el tiempo, y los colores pueden variar levemente entre los distintos lotes, o entre los distintos paneles. Por consiguiente, no siempre es posible lograr una concordancia de color precisa cuando se añaden con posterioridad artículos adicionales.

(iii) Porcelana vitrificada: Estos son productos extremadamente sólidos y no porosos, pero también quebradizos, y por lo tanto, no deben someterse a grandes presiones durante su instalación. Si se ajustan en exceso los accesorios de desagüe del lavabo, esto puede ocasionar la fatiga del material cerámico, con el posterior fallo del producto. Los accesorios de desagüe deben apoyarse sobre silicona, y la tuerca posterior debe ajustarse a mano. Un cuarto de giro adicional con una llave adecuada basta para crear el sello hermético necesario. También debe tenerse cuidado al instalar broncería, a fin de evitar fallos similares a causa de fatiga.

(iv) Agua en la cisterna: Todos los WC y cisternas de Imperial Bathrooms WC utilizan 6 litros de agua, de conformidad con las Normas EN Europeas

(v) Bañeras de acrílico: Las medidas de las bañeras de acrílico son nominales, y las dimensiones finales a menudo dependen del grado de detalle incorporado en el diseño. Todas las bañeras deben inspeccionarse minuciosamente previo a su instalación.

(vi) Enchapado en oro y en níquel: Todos los artículos con acabado en Níquel u Oro Antiguo han sido enchapados en el Reino Unido, y el enchapado cumple con las Normas Británicas y Europeas en relación con este tipo de productos. Estos artículos se hacen a pedido especial y no pueden ser devueltos a Imperial.

(vii) Mobiliario: Los muebles de Imperial Bathrooms se producen a partir de una combinación de madera maciza y paneles enchapados en madera, y todas las medidas detalladas son nominales, y deben verificarse contra el producto en sí. La madera empleada se obtiene de fuentes renovables, y si bien se toman todas las precauciones durante la fabricación de los productos de madera, es inevitable que se produzcan variaciones en tono y veta entre las distintas piezas. De hecho, esto es parte de la belleza y exclusivo atractivo del uso de materiales naturales. En los productos que incorporan cristal esmerilado, sólo se utiliza cristal de seguridad templado.

(viii) Bañeras de hierro fundido: Durante la fabricación se utiliza una gruesa capa de esmalte en polvo que se fusiona a la superficie interna de hierro fundido caliente. Este largamente establecido proceso puede, sin embargo, producir ondulaciones, hoyuelos y motas en la superficie, que forman parte del carácter y atractivo de este tipo de producto, y es normal y de esperar. No obstante, esto no afecta en absoluto en rendimiento de la bañera.

(ix) Presiones en bares: La presión de operación recomendada para las válvulas de los grifos, mezcladores, y duchas es de 0,3 a 5 bares. Si la presión es superior, deberá incorporarse al sistema una válvula reductora de presión.

(x) Azulejos: Los azulejos se fabrican para imitar el aspecto (tamaño, forma, color, espesor, tono de vidriado) de un azulejo hecho a mano, y, como tales, todos tienen aspecto diferente entre sí. A fin de lograr la mejor combinación, recomendamos usar azulejos provenientes de diversas cajas durante la aplicación. También recomendamos que lo mejor es dejar una separación de 3mm para la pastina. Sólo utilice adhesivos y pastinas a prueba de agua. Para Datos Técnicos Adicionales, y para instrucciones de instalación adicionales para los Azulejos, le rogamos comunicarse con nuestra oficina de ventas al +44 1922 743074

CUIDADO DE SU SALA DE BAÑO

Sanitarios: El acabado vitreo de sus Sanitarios debe limpiarse tras el uso mediante la aplicación de un poco de crema de limpieza. Aplíquelo con una esponja o paño húmedo, y enjuague bien con agua limpia. Debe evitarse los artículos de limpieza que contengan abrasivos.

Broncería y grifos en Níquel, Cromado u Oro Antiguo: Deben limpiarse con agua jabonosa y secarse con un paño seco. Bajo ninguna circunstancia debe usarse lejía o productos de limpieza abrasivos, lustres, o detergentes sobre las superficies enchapadas, y en particular, estos materiales nunca deben emplearse con los productos enchapados en Níquel u Oro, ya que la superficie podría resultar dañada.

Bañeras de acrílico: Deben limpiarse utilizando productos de limpieza similares no abrasivos.

Mobiliario para baño, tapas para WC y paneles para bañera: pueden limpiarse con un paño húmedo, y secarse con un paño suave. El uso de lustres que contengan silicona o cualquier material abrasivo puede dañar el acabado de la madera. Los lustres de cera natural deben usarse con poca frecuencia, y aplicarse con un paño suave y seco.

Piedra / Mármol: A fin de facilitar su uso, cada pieza de piedra/mármol ha sido presellada, pero requiere mantenimiento regular con productos de cuidado y sellado apropiados. Usamos una impregnación especial que aporta una óptima protección a las superficies de piedra natural absorbentes y susceptibles a manchas, que previene en gran medida la penetración de aceite, grasas, y agua, y facilita el mantenimiento adicional. El uso constante de los productos de cuidado correctos simplificará el proceso de limpieza, y mantendrá el fresco aspecto de todas las superficies de piedra. Recomendamos volver a tratar los productos cada cuatro o seis meses, dependiendo del uso.

Azulejos: Deben lavarse con un detergente neutral, transparente, de bajo contenido de sulfatos, disuelto en agua tibia. Tras la limpieza, enjuagar bien con agua limpia, y secar con un paño suave y seco.

POLÍTICA DE FABRICACIÓN

- Imperial Bathroom Company tiene una política de continua mejora de sus productos. En consecuencia, nos reservamos el derecho de alterar o enmendar las especificaciones/dimensiones y precios sin previo aviso, y también de retirar del mercado artículos/ colores específicos sin aviso previos.
- La reproducción de color en este catálogo tiene la precisión permitida por las variables de los procesos fotográficos y de imprenta, y los colores específicos pueden variar de los colores de los productos en sí.
- Se han tomado todos los cuidados para asegurar que los productos abastecidos por Imperial Bathroom Company lleguen a usted en perfecta condición. No obstante, todas las compras deben ser inspeccionadas en caso de que presenten defectos (o daños) de fabricación antes de iniciar los trabajos de instalación. No podemos aceptar responsabilidad por ningún defecto evidente antes o producido después de la instalación.

GARANTÍAS (EXPORTACIÓN)

- La porcelana vitrea fabricada por Imperial Bathroom Company tiene una garantía de Veinticinco Años respecto de fallos que se produzcan a raíz de un defecto de fabricación.
- Los grifos, mezcladores, accesorios, y válvulas para ducha están garantizados contra defectos de fabricación por Un Año, y esto excluye las superficies enchapadas y las piezas reemplazables que están sujetas a uso normal, por ej., arandelas.
- El mobiliario para sala de baño de Imperial Bathrooms está garantizado contra defectos de fabricación por un período de Un Año a partir de su instalación.
- Todas las bañeras de Imperial Bathrooms tienen una garantía de CINCO AÑOS contra defectos de fabricación.
- Todos los componentes que forman parte de los sistemas Hydro Jet Whirlpool están garantizados por Un Año.
- Todos los productos de piedra y mármol tienen una garantía de Un Año contra defectos de fabricación, y no están garantizados contra decoloración o manchas.
- Los azulejos tienen una garantía de Un Año contra defectos de fabricación, y no están garantizados contra decoloración o manchas.

PARA EFECTUAR UN RECLAMO BAJO LA GARANTÍA DE IMPERIAL

A fin de efectuar un reclamo bajo la garantía se deberán cumplir primero las siguientes condiciones:

- Al momento del reclamo deberá proveerse un comprobante de compra.
- El producto tiene que haber sido instalado de conformidad con nuestras instrucciones de instalación, Normas EN, y buenas prácticas de fontanería.
- Debemos asegurarnos que el producto haya sido mantenido y cuidado de conformidad con nuestras Instrucciones para el Cuidado. No podemos aceptar responsabilidad por el fallo de un producto que haya sido modificado, usado indebidamente, descuidado, o dañado a propósito o accidentalmente. Debe también haber sido utilizado para el solo fin para el cual fue diseñado.
- Se nos debe brindar oportunidad razonable para inspeccionar el producto en su posición instalada. En caso de quitar el producto, tal debe guardarse para su inspección.
- Tenemos una política de constante mejora de nuestros productos. Si el producto ha fallado bajo los términos de la garantía, y se ofrece un reemplazo, pero ya no disponemos de productos idénticos, el producto será reemplazado por el equivalente más cercano.
- Esta garantía sólo se aplica al exclusivo producto en cuestión, y no a la totalidad del juego de baño.
- No nos haremos cargo del costo de reparaciones o reemplazos en los casos en que el fallo del producto se deba a los siguientes: Uso accidental o malicioso, Uso indebido, Negligencia, Desgaste general, Daños debido a una mala instalación, o Mal servicio o pérdida consiguiente. Cuando se hayan efectuado modificaciones al producto, Cuando el producto no haya sido usado para su exclusivo uso, Uso apropiado.
- Estos términos y condiciones están regidos por las leyes de Inglaterra y Gales, y todas las partes se someten a la jurisdicción de las Cortes Inglesas.
- En la medida en que lo permite la ley aplicable, más allá de la garantía expresa establecida en estos términos y condiciones (o las de cualquier otro tercero proveedor), no otorgamos garantías adicionales, ya sea expresas o implícitas, y rechazamos toda garantía implícita, ya sea de hecho o por aplicación de la ley, estatuida o de cualquier otro modo, incluyendo las garantías o condiciones de comerciabilidad y aptitud para el uso en particular. Toda garantía no denegada bajo la ley aplicable se limita en duración al período de garantía. Ninguna garantía, ya sea expresa o implícita, se aplicará una vez caducado este período. De ningún modo nuestra empresa (ni ningún tercero proveedor) será responsable por ningún daño especial, indirecto, incidental, o consiguiente, pérdidas, costes o gastos, cualquiera sea su razón, ya sea contractual o extracontractual, incluyendo, sin restricciones, toda pérdida económica de cualquier tipo, toda pérdida o daño a la propiedad, todo costo de mano de obra para la reinstalación del producto, toda lesión personal, todo daño o lesión que se deba o sea el resultado del uso indebido o abuso, o de la incorrecta instalación, integración u operación del producto. No aceptamos ni autorizamos a ninguna otra persona a aceptar ninguna responsabilidad en relación con la reparación o reemplazo del producto, y limitamos el valor de todo reclamo al reemplazo de los productos, sin incluir ningún cargo consiguiente (tal como los gastos de fontanería).
- La garantía es intransferible y sólo se aplica al comprador / vendedor originales.

Para obtener planos y dimensiones, consulte nuestro sitio web técnico en www.ImperialTechSpec.com

GUARANTEES, TERMS AND CUSTOMER CARE

Purchasing, installing and caring for your Imperial bathroom

РУССКИЙ ЯЗЫК

Гарантии и обслуживание клиентов.
Положения и условия

Заказы клиентов

Все заказы необходимо направлять в компанию Imperial по факсу +44 1922 743180 или по электронной почте HYPERLINK *mailto:export@imperial-bathrooms.co.uk. К сожалению, компания не может принимать устные заказы. При размещении заказа Покупатель должен подтвердить, что он знаком с Положениями и условиями продажи, действующими в компании Imperial. Аннулирование заказов осуществляется путем отправки письменного уведомления (по факсу или электронной почте) в отдел продаж. Если заказ был уже отгружен или доставлен, то применяется штраф за возврат неиспользованного товара в размере 30%.

Доставка

При наличии товара на складе компания должна быть в состоянии доставить его в течение пяти рабочих дней. Если мы не можем отгрузить заказ в полном объеме, мы будем отправлять изделия по мере их доступности. Отдел продаж будет информировать Вас о статусе выполнения Вашего заказа, а если у Вас возникнут какие-либо вопросы, то позвоните, пожалуйста, в отдел продаж по телефону +44 1922 743074.

Если поставленный заказ имеет недостающие или поврежденные изделия, то Вы должны сообщить об этом отделу продаж (по факсу или электронной почте) в течение трех рабочих дней с момента получения товара. Несообщение этой информации в указанный период лишает более поздние претензии юридической силы.

Возврат

Возврат каких-либо товаров компании Imperial осуществляется только на основании разрешения с ее стороны. Сообщите, пожалуйста, отделу продаж о возврате и получите номер Разрешения на возврат товара. После этого представитель Imperial свяжется с Вами, чтобы оговорить условия возврата товаров.

Положения и условия

Свяжитесь, пожалуйста, с отделом продаж, чтобы получить экземпляр наших Положений и условий. Данные положения и условия регулируются законодательством Англии и Уэльса, и каждая из сторон обязуется подчиняться юрисдикции английских судов.

Другие условия изложены в Договоре о продаже и в письме-представлении компании Imperial.

Установка и технические характеристики Мы рекомендуем, чтобы все изделия покупались в специализированном предприятии розничной торговли изделиями для ваннх комнат и всегда устанавливались опытным специалистом, который является членом признанной ассоциации сантехников. Список таких предприятий розничной торговли можно получить в нашем отделе продаж. Многие предприятия, демонстрирующие ассортимент изделий компании Imperial, предлагают полный сервис в области дизайна и установки. Сантехнические изделия компании Imperial

Bathrooms изготавливаются с соблюдением самых жестких стандартов, и каждое из изделий в процессе производства может подвергаться различным проверкам качества до 15 раз. Тем не менее, несмотря на высокий уровень качества производства, достигнутый на заводе компании Imperial, на все сантехнические изделия распространяются ограничения, присущие процессу производства керамических изделий. В отличие от изделий, полученных путем механической обработки, изделия из натуральной глины подвержены усадке и деформации при обжиге, и поскольку полностью контролировать такой процесс невозможно, то готовые изделия имеют небольшие отклонения в своих размерах. В большинстве случаев это не заметно и не оказывает значительного влияния на установку или на внешний вид ванной, но в любом случае такие отклонения являются нормальными и ожидаемыми.

Дополнительную техническую информацию и размеры можно узнать, посетив сайт www.imperialtechspec.com, или позвонив в отдел продаж по телефону +44 1922 743074.

Перед установкой все изделия должны пройти осмотр.

(i) Размеры. В данной брошюре приведены номинальные размеры. Фактические размеры керамических изделий могут варьироваться в пределах +/- 2% по отношению к размерам, указанным в нашей технической документации. Если установка планируется в месте, где размеры имеют критическое значение, то рекомендуется физически проверить, помещаются ли конкретные изделия в отведенном для них пространстве.

(ii) Отделка деревянных поверхностей. Внешний вид всех деталей из натуральной древесины может меняться со временем, а цвет может слегка варьироваться от партии к партии или от панели к панели. Поэтому добиться точного соответствия цвета в тех случаях, когда некоторые дополнительные изделия поставляются позже, не всегда представляется возможным.

(iii) Сантехнический фарфор. Это исключительно твердые непористые изделия, которые также являются хрупкими и поэтому не должны подвергаться воздействию механических напряжений во время установки. Фитинги, подсоединяемые к стоку ванн, при чрезмерном затягивании создают в керамическом материале напряжения, которые со временем могут привести к разрушению изделия. Присоединительные фитинги нужно тщательно изолировать силиконовыми прокладками, а зажимную гайку следует затягивать вручную. После этого для создания необходимого герметичного соединения достаточно будет дополнительно подтянуть гайку на четверть оборота с помощью подходящего гаечного ключа. Также необходимо проявлять осторожность при установке изделий из меди для предотвращения аналогичных поломок, обусловленных напряжением.

(iv) Смывной бачок. Все унитазы и сливные бачки компании Imperial Bathrooms рассчитаны на слив объема в 6 литров, что соответствует требованиям европейских стандартов EN.

(v) Акриловые ванны. Указанные размеры акриловых ванн являются номинальными, конечные размеры часто зависят от количества деталей в конструкции. Перед установкой все ванны должны быть тщательно осмотрены.

(vi) Золочение и никелировка. Нанесение металлизированных покрытий на все изделия со старинной позолотой или никелировкой осуществляется в Великобритании в соответствии с британскими и европейскими стандартами для соответствующих изделий. Такие изделия, выполненные на заказ, не подлежат возврату в компанию Imperial.

(vii) Мебель. Мебель компании Imperial Bathrooms изготавливается как из массивной древесины, так и из древесного шпона, при этом все указанные размеры являются номинальными и их следует проверять на конкретном изделии. Используемый лесоматериал поставляется из возобновляемых источников, и, хотя при изготовлении прилагаются все усилия для обеспечения единообразия, между отдельными изделиями минимумо будут существовать различия в цвете и текстуре, которые, на самом деле, являются одним из аспектов красоты и уникальной привлекательности использования природных материалов. Для изделий, содержащих стекло, декорированное «под мрамор», используется только упрочненное бесосколочное стекло.

(viii) Чугунные ванны. Во время изготовления на внутреннюю поверхность раскаленной докрасна чугунной ванны наплавляется толстый слой порошковой эмали. Однако этот давно применяемый процесс может приводить к образованию на поверхности яряби, а также крохотных ямочек и пятнышек, которые присущи такому виду изделия, являются для него нормальными и ожидаемыми и даже повышают его привлекательность, но не влияют на эксплуатационные качества ванны.

(ix) Рабочее давление. Рекомендуемое рабочее давление для кранов, смесителей и душевых вентилей составляет от 0,3 бар до 5 бар. Если фактическое давление превышает указанные значения, то в системе необходимо установить понижающий давление вентиль.

(x) Плитка. Плитка изготавливается так, чтобы своим внешним видом, размером, формой, цветом, толщиной, оттенком глазури она была похожа на плитку, изготовленную вручную, и поэтому все плитки отличаются своим внешним видом друг от друга. Чтобы получить наилучшее сочетание, мы рекомендуем брать плитку при ее укладке из нескольких упаковок. Для повышения эстетического вида рекомендуемая толщина шва должна составлять 3 мм. Используйте только водостойкие адгезивы и цементные растворы. Дополнительную техническую информацию и дополнительные указания по кладке плитки можно получить, позвонив в отдел продаж по телефону +44 1922 743074.

Уход за ванной комнатой Сантехника. Глазурованную поверхность Ваших сантехнических изделий после использования необходимо очистить путем нанесения небольшого количества кремнеподобного чистящего средства.

Нанесите чистящее средство на поверхность с помощью губки или влажной тряпки, а затем тщательно ополосните поверхность чистой водой. Не пользуйтесь чистящими средствами, содержащими абразивные материалы.

Изделия из бронзы и краны со старинной позолотой, хромированным и никелированным покрытием следует мыть теплым мыльным раствором, а затем протирать насухо мягкой тряпкой. Ни в коем случае не следует чистить металлизированные покрытия отбеливателями, абразивными чистящими средствами, полирующими средствами или детергентами, в частности, если эти материалы используются для чистки изделий из никелированной или золоченой поверхностью, то такая поверхность может быть повреждена.

Акриловые ванны следует чистить с помощью аналогичных неабразивных чистящих средств.

Туалетные стопки для ваннх комнат, сиденья и панели ванн можно протирать влажной тряпкой, а затем вытирать насухо куском мягкой материи. Использование полирующих средств, содержащих силиконовые или любые абразивные материалы, может повредить отделку деревянных поверхностей. Допускается умеренное использование парафинсодержащих полирующих средств, которые следует наносить с помощью мягкой сухой тряпки.

NOTES

NOTES

Hand painted wood options:



White



Rosedale White



Cream Haze



Nutmeg Haze



Grey Ecru



Stoneywell Slate



Henley Blue



Moseley Blue

Oiled wood finishes:



Light Oak



Dark Oak

Wood finishes:



Natural Oak*



Wenge

Available Furniture Finishes

Every piece of Imperial bathroom furniture is hand-made by our craftspeople in Britain using traditional jointed construction and a range of solid woods which are either finished to enhance the timber's natural grain or hand-painted in a selection of classic shades. Please see the table below for finishes available in each range.

Available finishes:	** Hand painted wood						Wood		Oiled wood			
Range name:	White	Rosedale White	Cream Haze	Grey Ecrú	Stoneywell Slate	Nutmeg Haze	Henley Blue	Moseley Blue	Natural Oak	Wenge	Light Oak	Dark Oak
Carlyon Thurlestone		•	•	•	•	•	•	•	•		•	•
Carlyon Roseland		•	•	•	•	•	•	•	•		•	•
Drift Linea	•								•	•		
Radcliffe Thurlestone		•	•	•	•	•	•	•	•	•		
Radcliffe Westbury		•	•	•	•	•	•	•	•	•		
Radcliffe Attica		•			•	•			•	•		
Radcliffe Esteem			•	•	•	•	•	•	•	•		



**Please note that not every colour option is available in every furniture collection. Please contact your local retailer for colour swatches.

For further information or technical specifications,
please visit our website www.imperial-bathrooms.co.uk

now smart phone and tablet compatible

